VISIT…

LANZAROTE Caliente.COM

Piano · Vocal · Guitar

Paint the Sky with Stars

THE BEST OF ENYA

HAL·LEONARD

Orinoco Flow

Music by Enya & Nicky Ryan
Lyrics by Roma Ryan
Arranged by Enya and Nicky Ryan

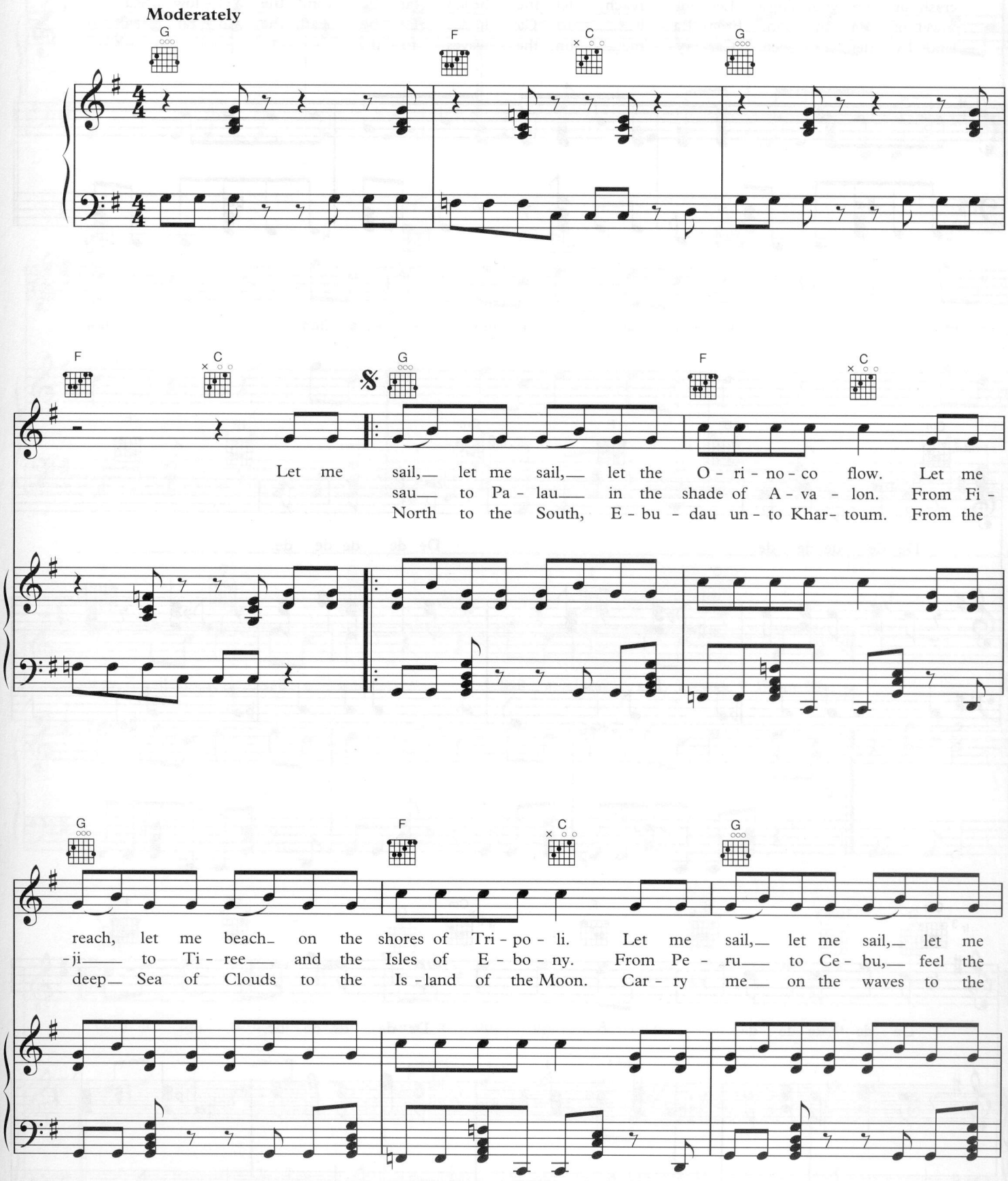

© 1988 EMI Songs Ltd, London WC2H 0EA

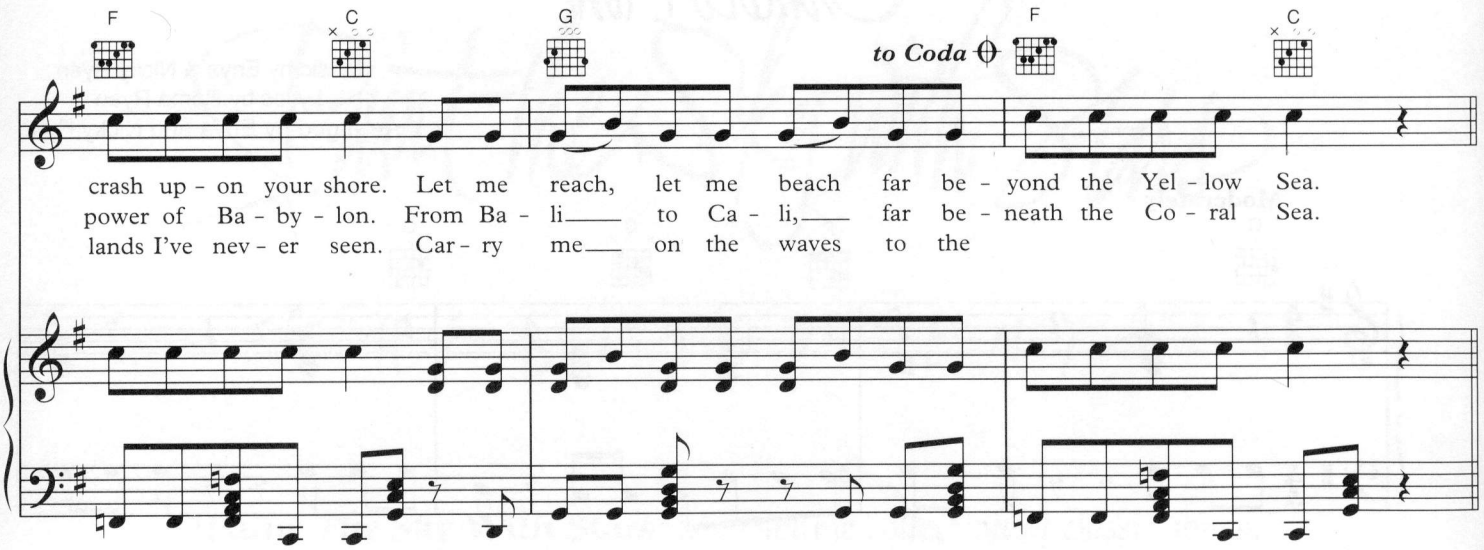
F
C
G
to Coda
F
C
crash up - on your shore. Let me reach, let me beach far be - yond the Yel - low Sea.
power of Ba - by - lon. From Ba - li to Ca - li, far be - neath the Co - ral Sea.
lands I've nev - er seen. Car - ry me on the waves to the

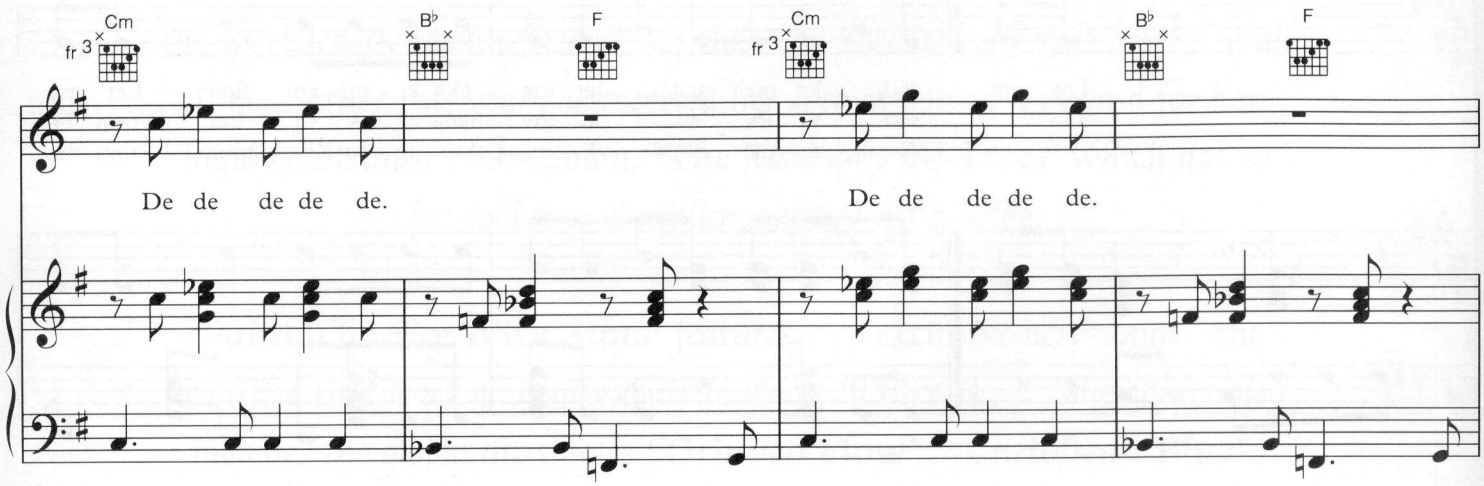
Cm
fr 3
B♭
F
Cm
fr 3
B♭
F
De de de de de.
De de de de de.

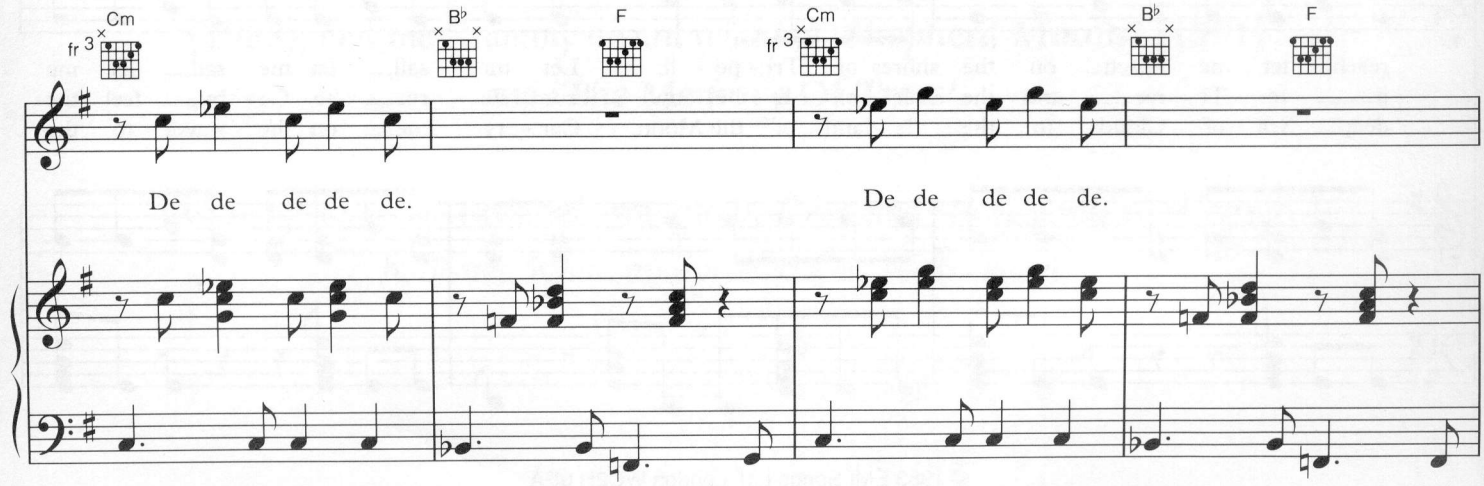
Cm
fr 3
B♭
F
Cm
fr 3
B♭
F
De de de de de.
De de de de de.

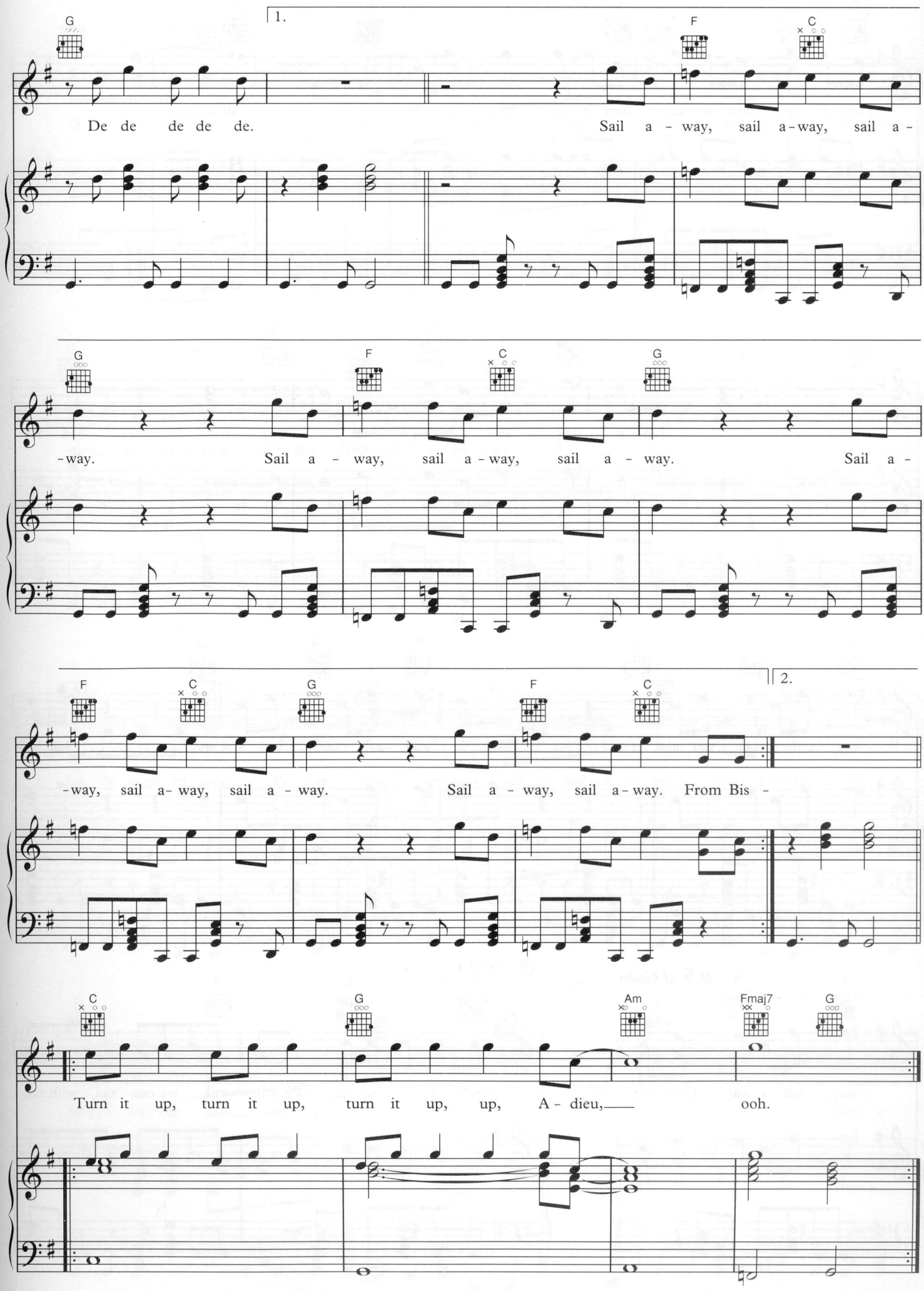
1.
G
F
C
De de de de de.
Sail a - way, sail a - way, sail a -
G
F
C
G
-way.
Sail a - way, sail a - way, sail a - way.
Sail a -
F
C
G
F
C
2.
-way, sail a- way, sail a - way.
Sail a - way, sail a - way.
From Bis -
C
G
Am
Fmaj7
G
Turn it up, turn it up, turn it up, up, A - dieu,
ooh.

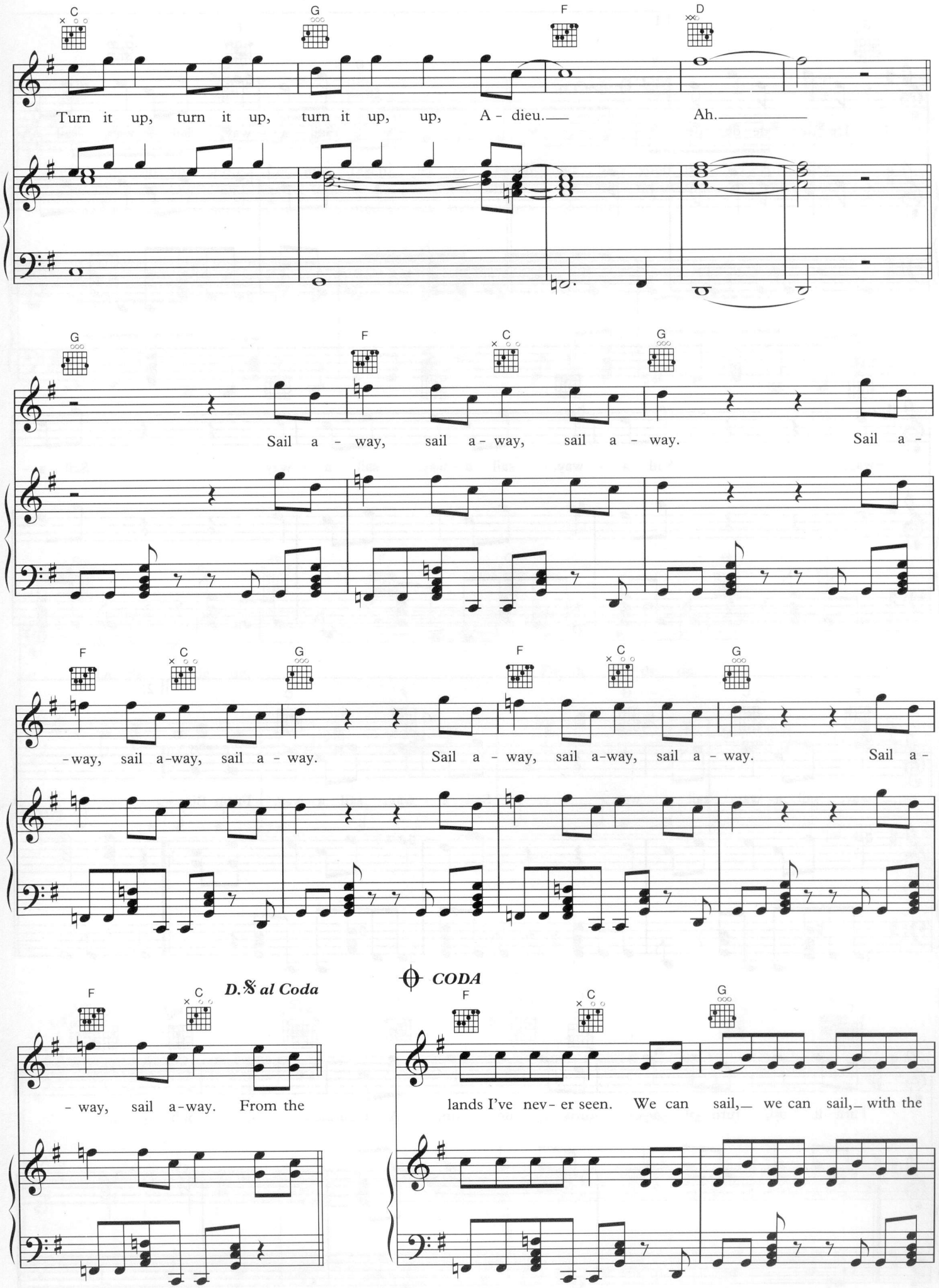
C
G
F
D
Turn it up, turn it up, turn it up, up, A - dieu. Ah.
G
F
C
G
Sail a - way, sail a - way, sail a - way. Sail a -
F
C
G
F
C
G
-way, sail a-way, sail a - way. Sail a - way, sail a-way, sail a - way. Sail a -
F
C
D.𝄋 al Coda
- way, sail a-way. From the
CODA
F
C
G
lands I've nev- er seen. We can sail, we can sail, with the

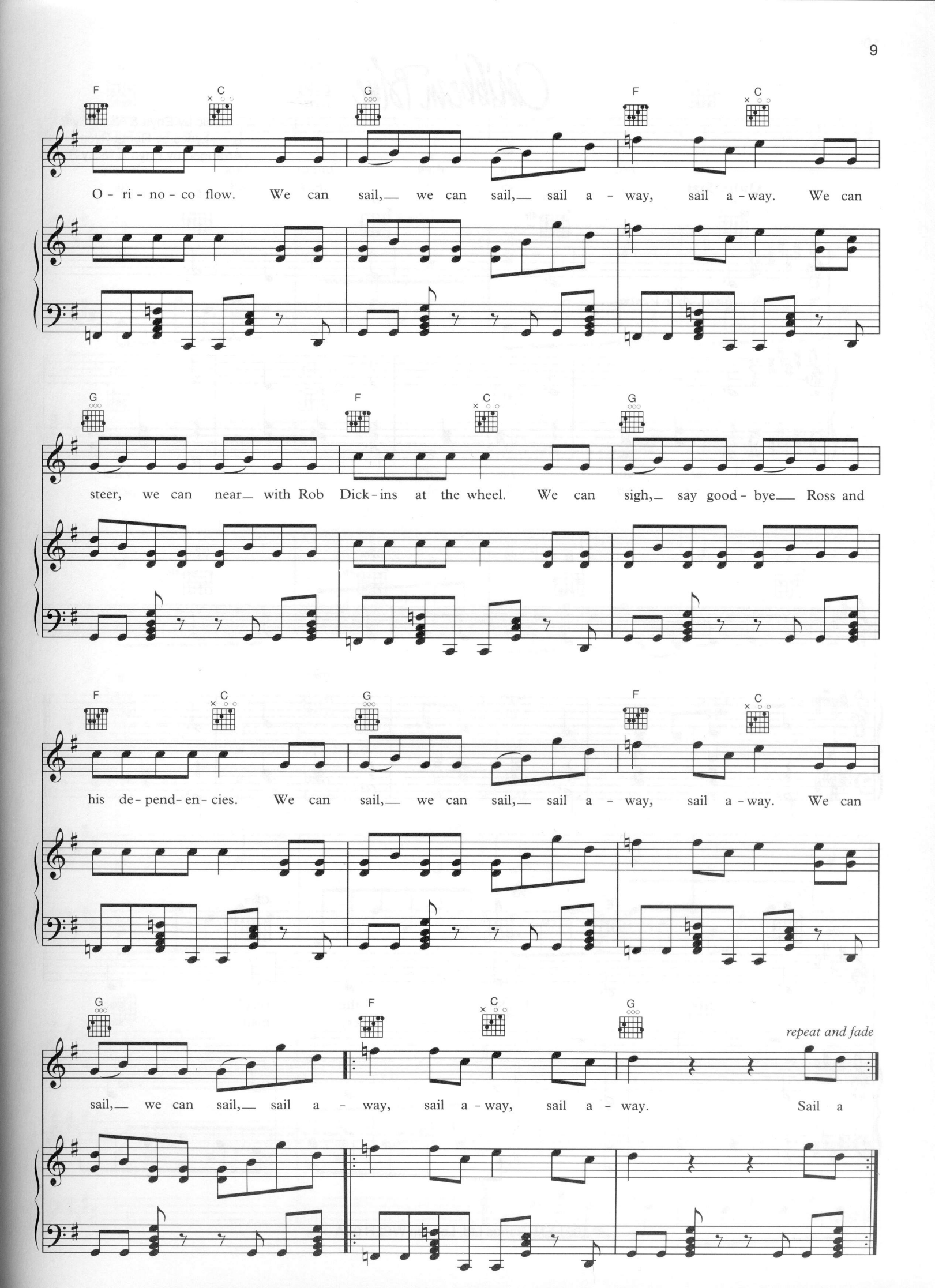
F C G F C
O - ri - no - co flow. We can sail, we can sail, sail a - way, sail a - way. We can
G F C G
steer, we can near with Rob Dick - ins at the wheel. We can sigh, say good - bye Ross and
F C G F C
his de - pend - en - cies. We can sail, we can sail, sail a - way, sail a - way. We can
G F C G
repeat and fade
sail, we can sail, sail a - way, sail a - way, sail a - way. Sail a

Caribbean Blue

Music by Enya & Nicky Ryan
Lyrics by Roma Ryan
Arranged by Enya & Nicky Ryan

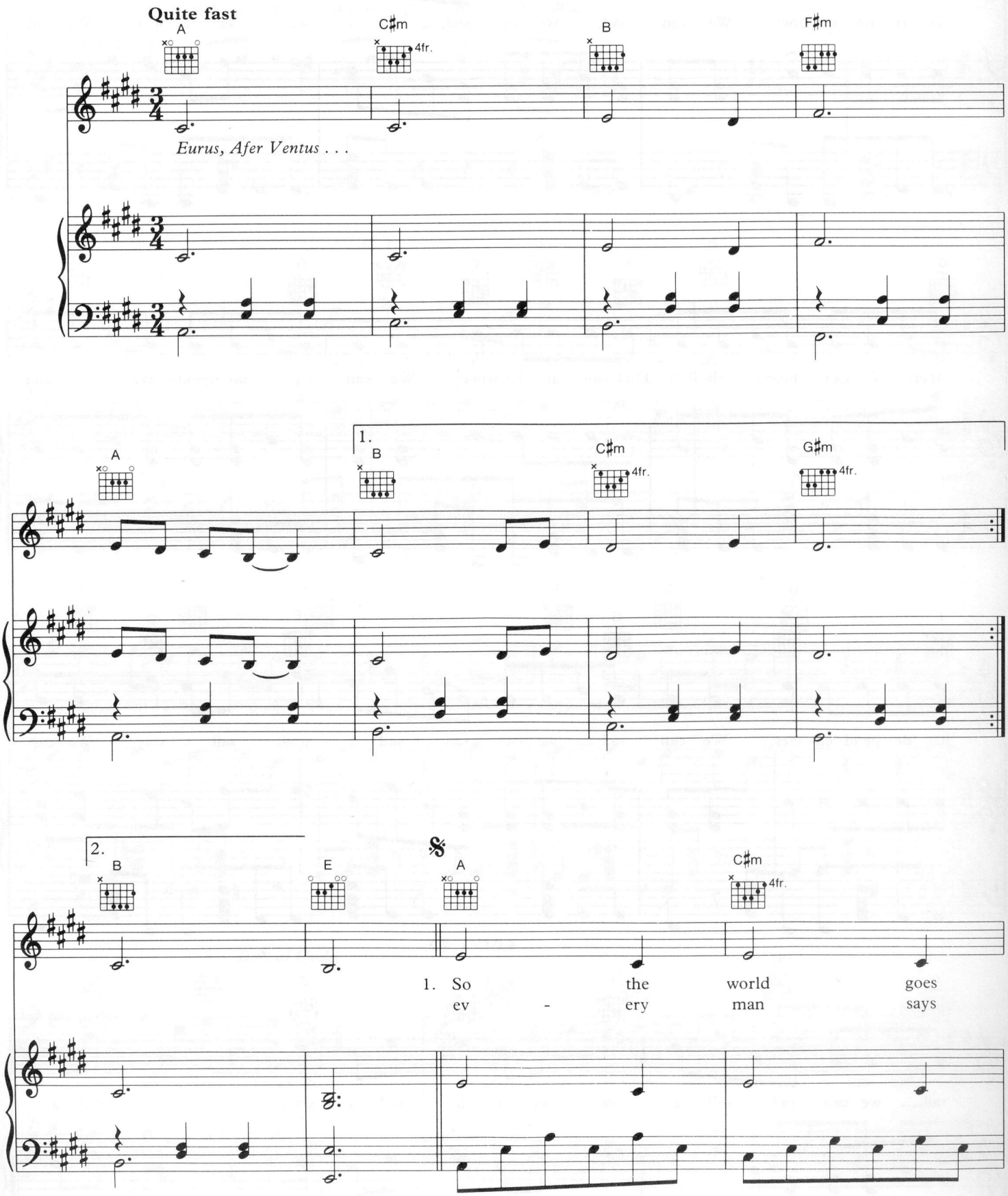

© 1991 EMI Songs Ltd, London WC2H 0EA

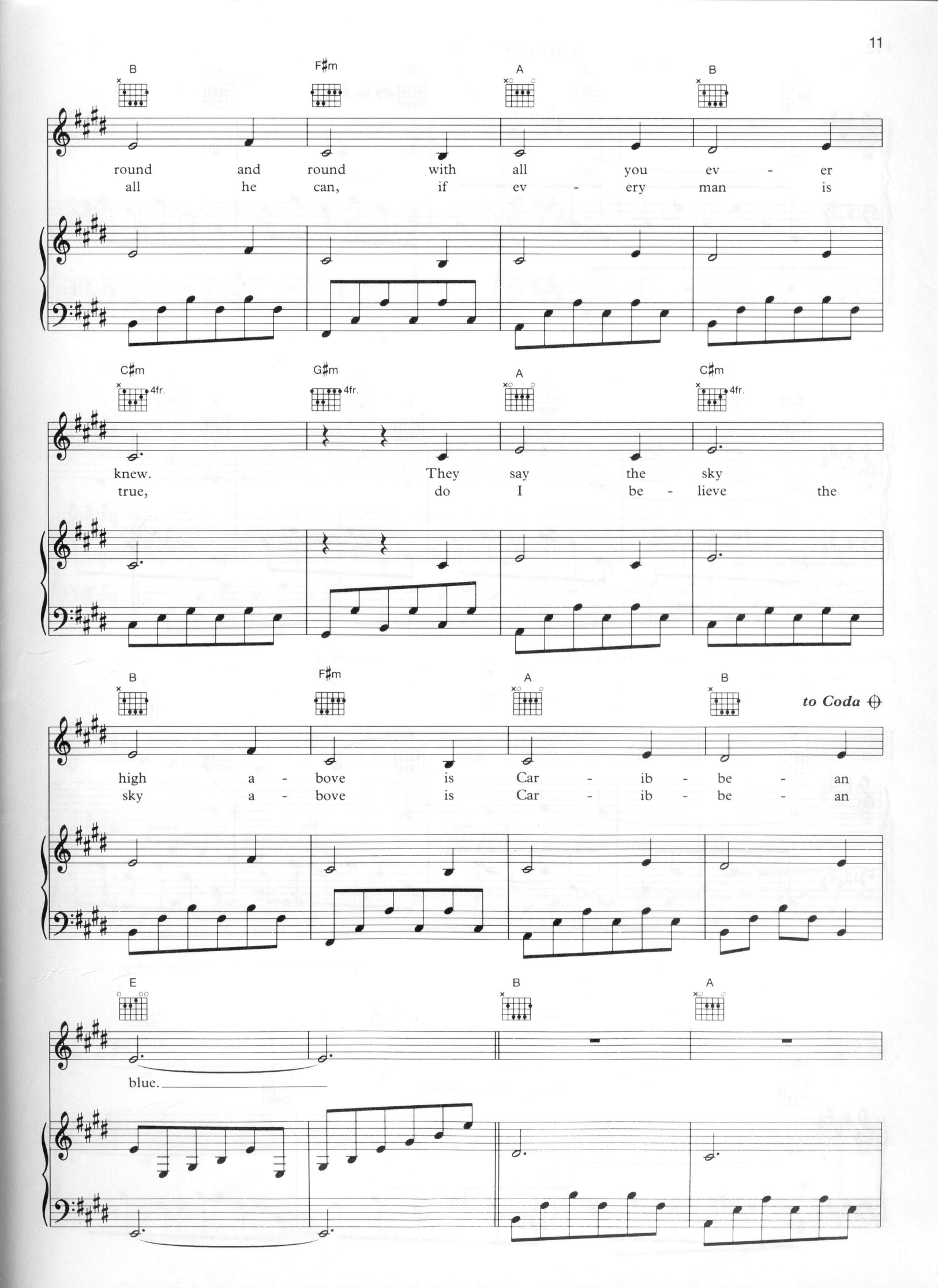
B
F♯m
A
B
round and round with all you ev - er
all he can, if ev - ery man is
C♯m
4fr.
G♯m
4fr.
A
C♯m
4fr.
knew. They say the sky
true, do I be - lieve the
B
F♯m
A
B
to Coda
high a - bove is Car - ib - be - an
sky a - bove is Car - ib - be - an
E
B
A
blue.

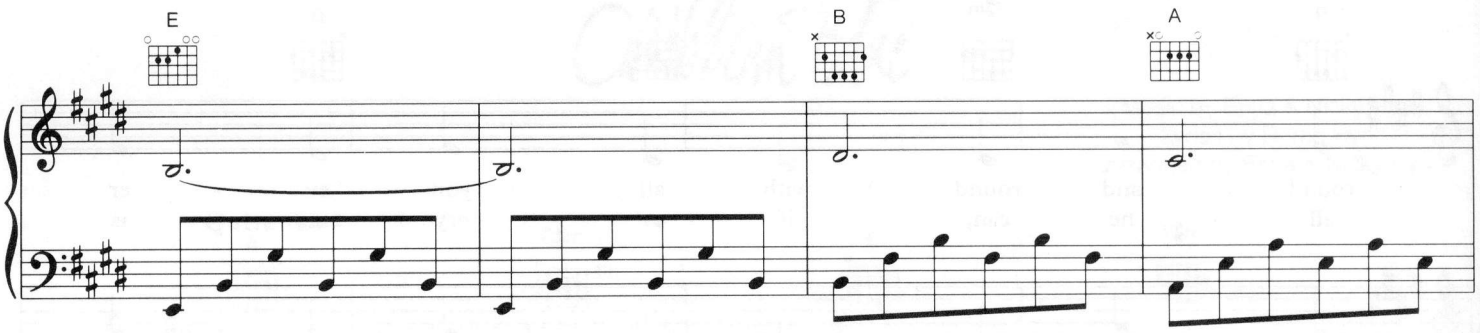
E
B
A

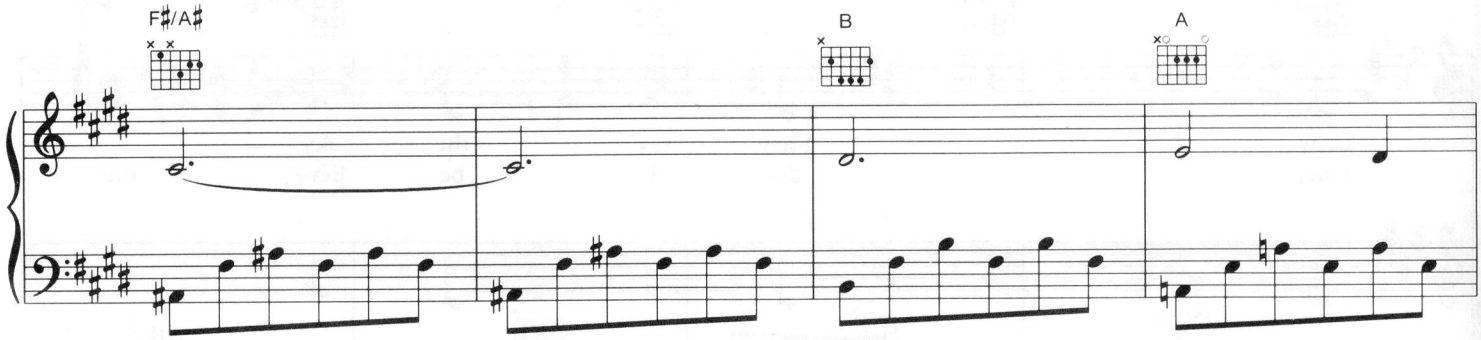
F♯/A♯
B
A

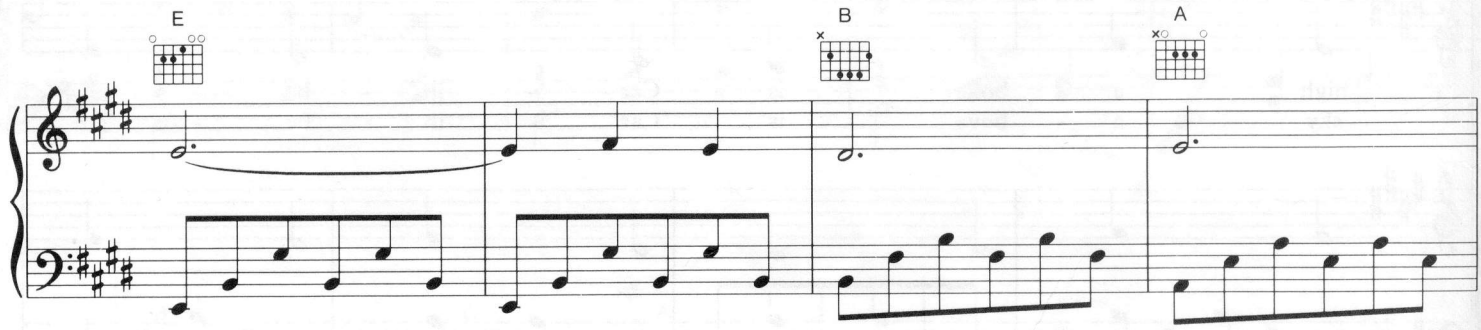
E
B
A

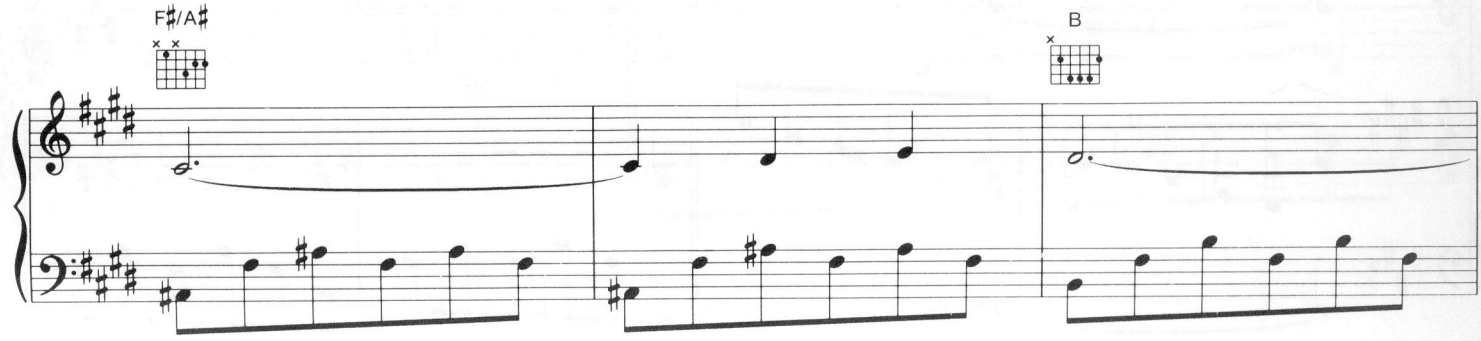
F♯/A♯
B

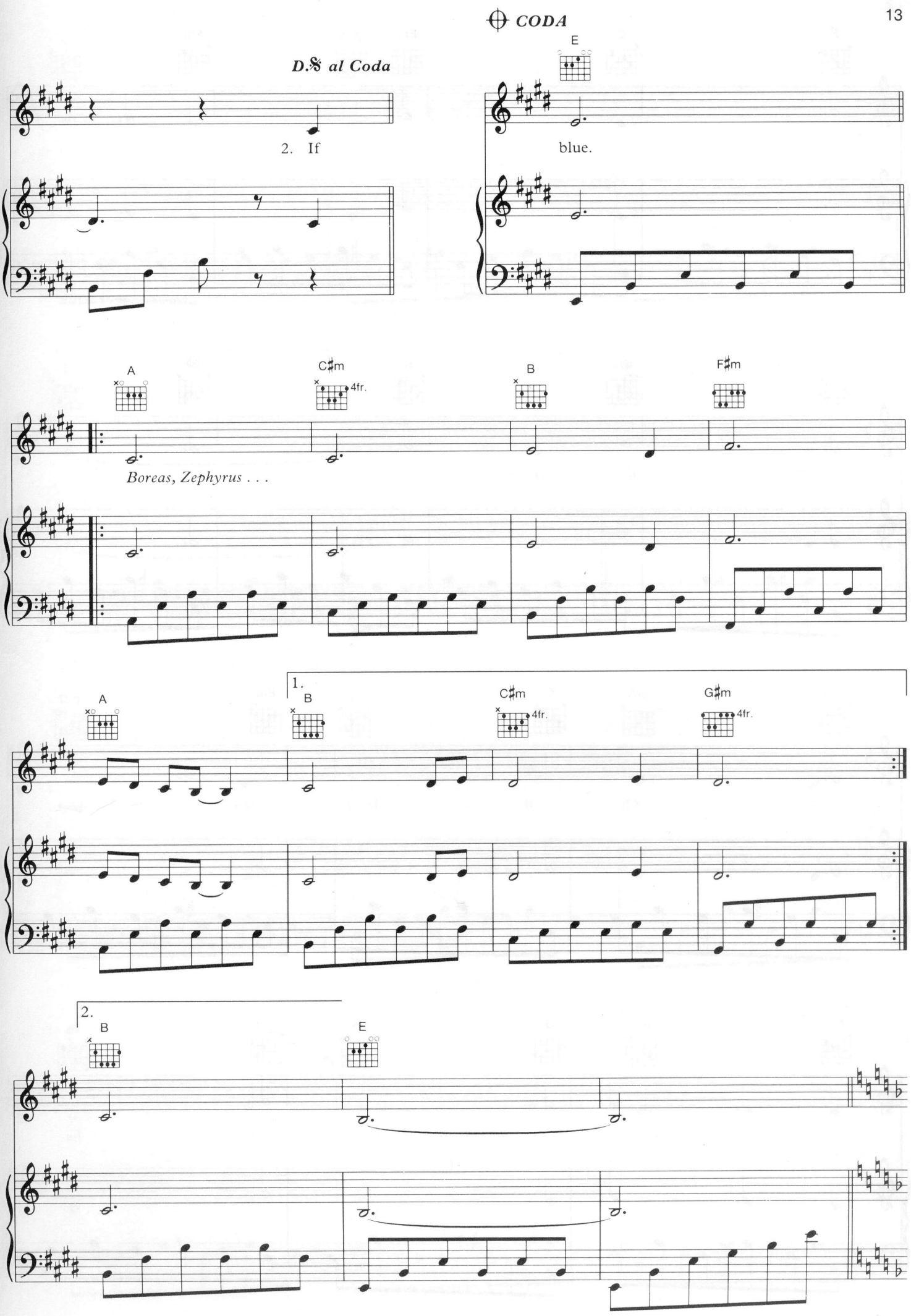
D.𝄋 al Coda
CODA
2. If
E
blue.
A
C♯m
4fr.
B
F♯m
Boreas, Zephyrus . . .
1.
A
B
C♯m
4fr.
G♯m
4fr.
2.
B
E

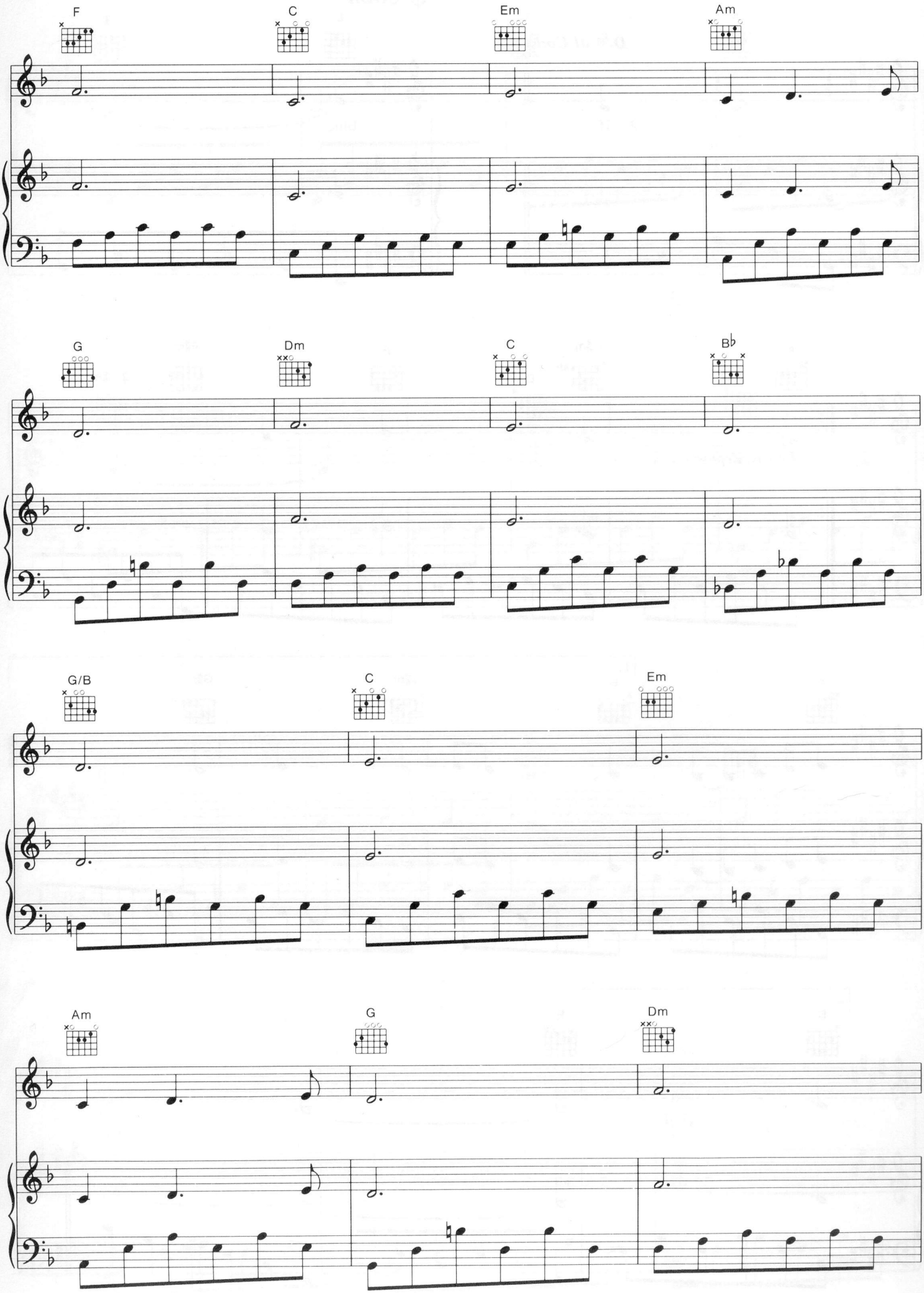
F
C
Em
Am
G
Dm
C
B♭
G/B
C
Em
Am
G
Dm

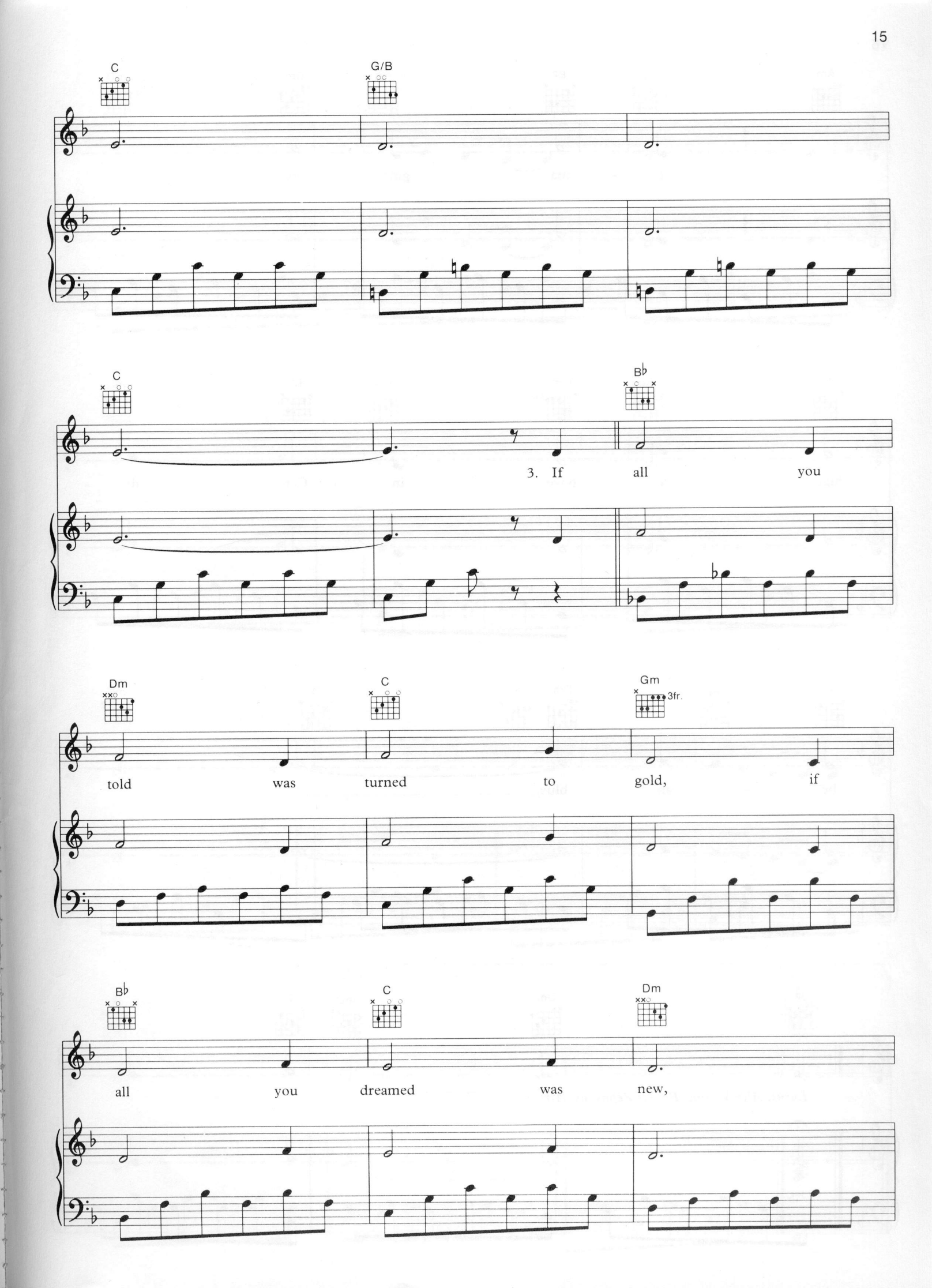
C
G/B
C
B♭
3. If all you
Dm
C
Gm
3fr.
told was turned to gold, if
B♭
C
Dm
all you dreamed was new,

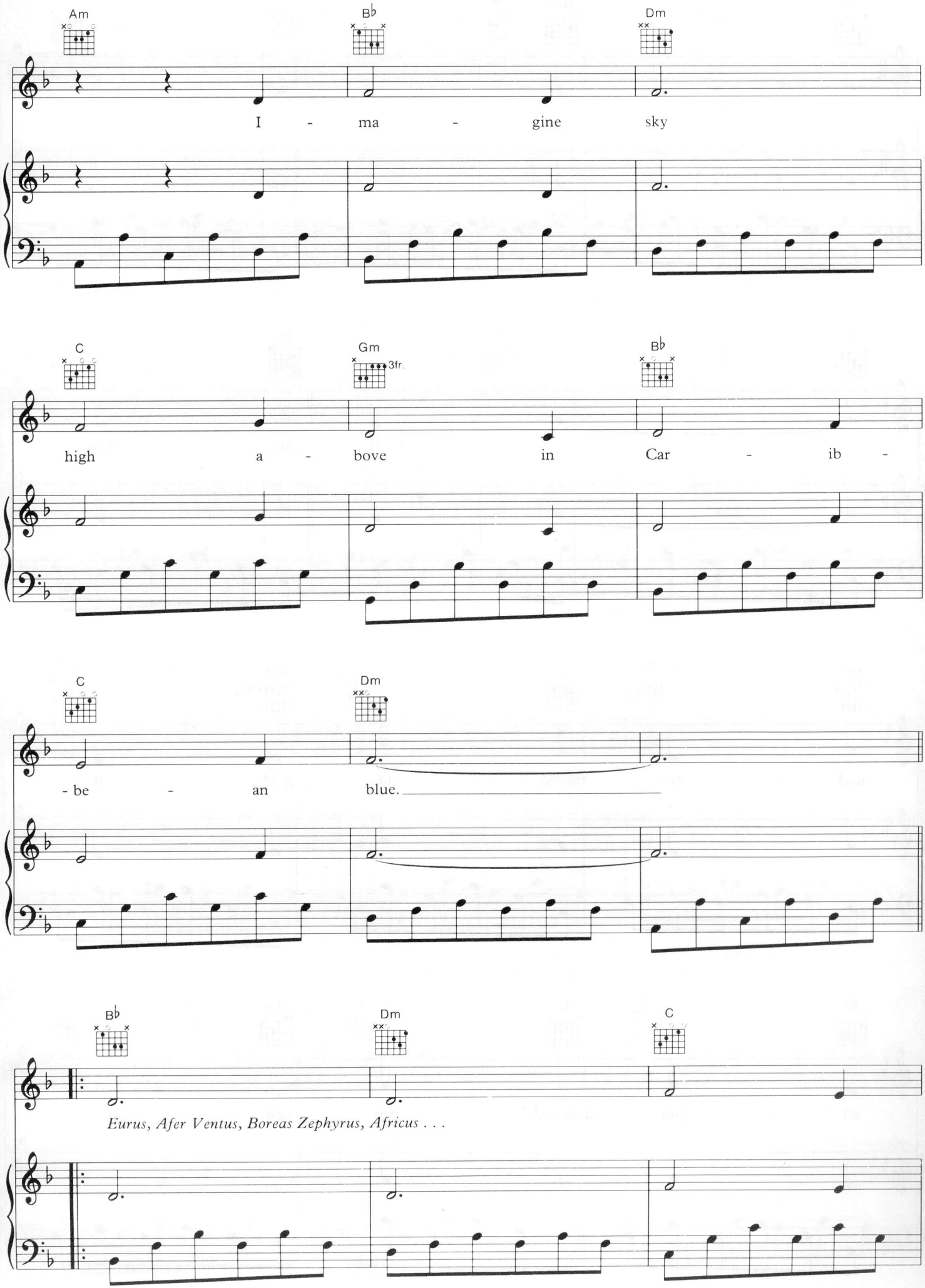
Am
B♭
Dm
I - ma - gine sky
C
Gm
3fr.
B♭
high a - bove in Car - ib -
C
Dm
- be - an blue.
B♭
Dm
C
Eurus, Afer Ventus, Boreas Zephyrus, Africus . . .

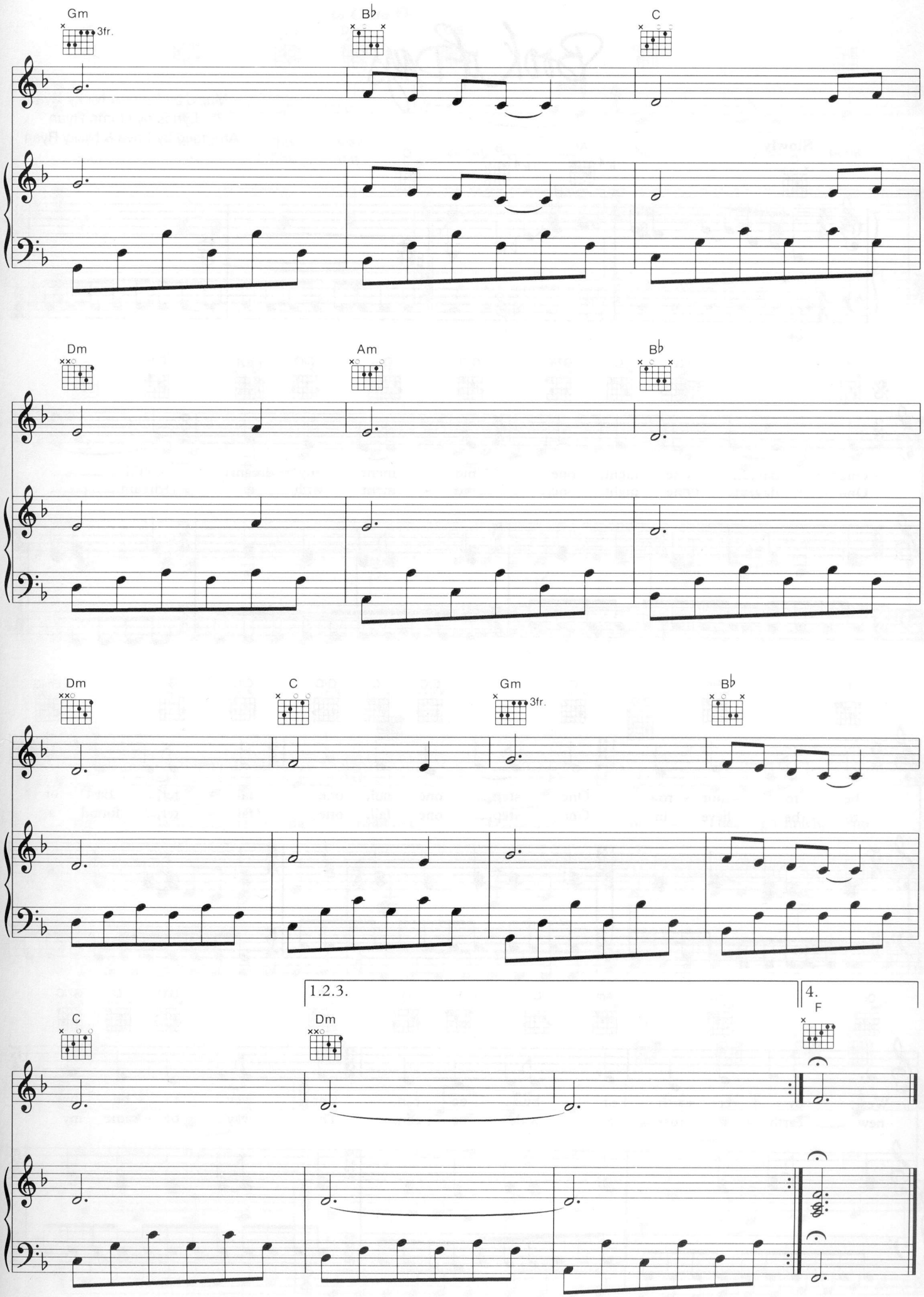
Gm
3fr.
B♭
C
Dm
Am
B♭
Dm
C
Gm
3fr.
B♭
1.2.3.
4.
C
Dm
F

Book of Days

Music by Enya & Nicky Ryan
Lyrics by Roma Ryan
Arranged by Enya & Nicky Ryan

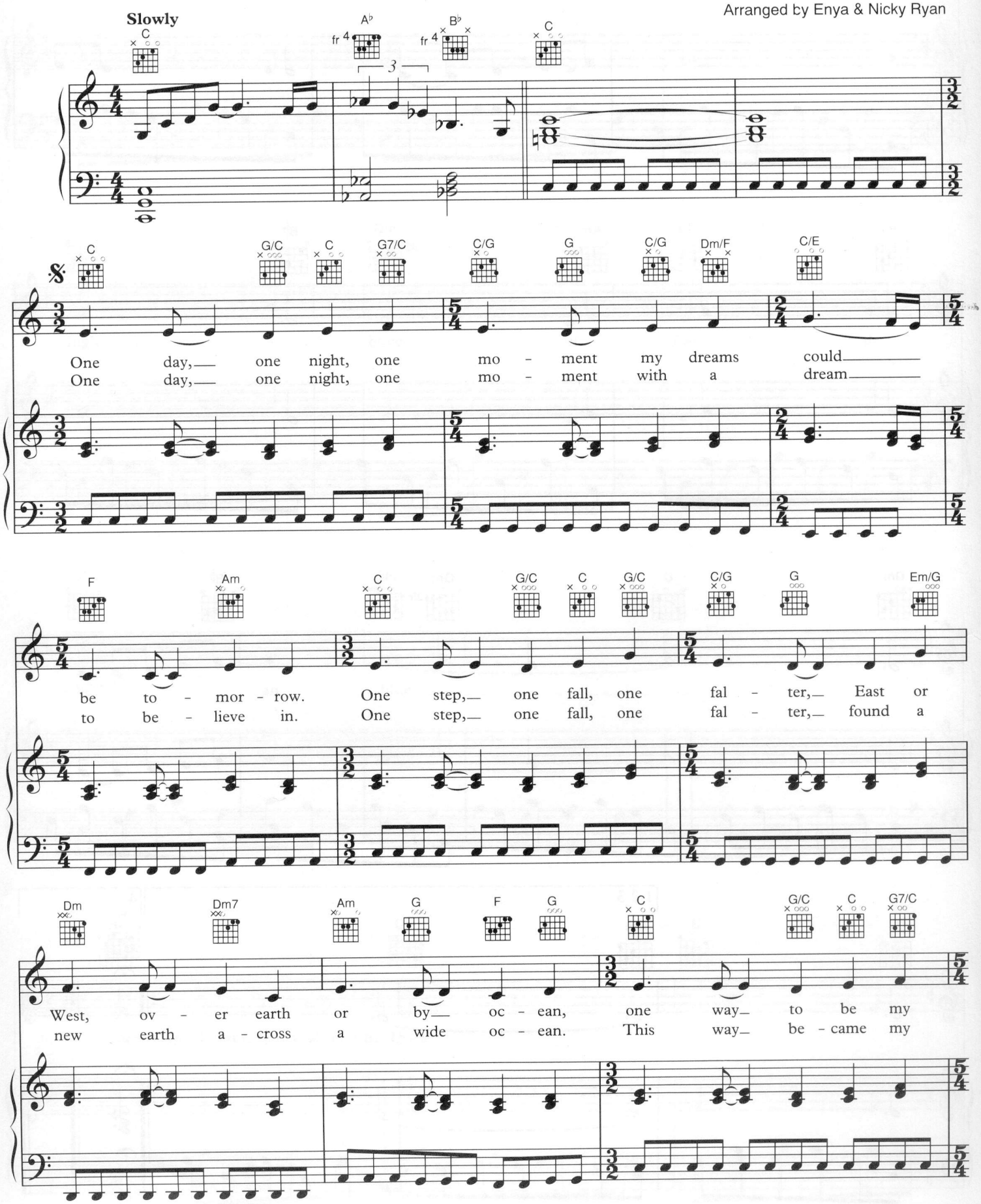

© 1991 EMI Songs Ltd, London WC2H 0EA

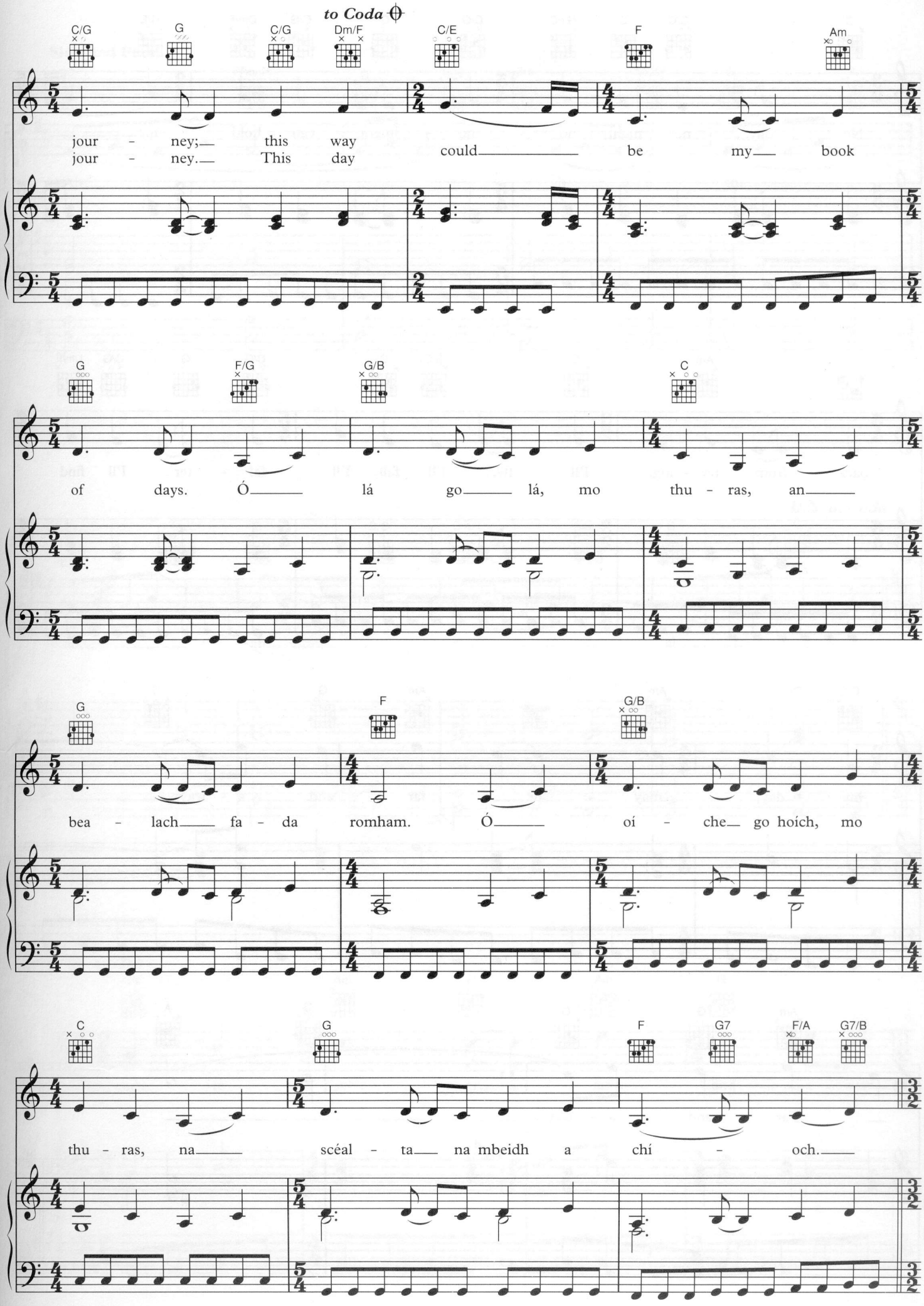
to Coda
C/G
G
C/G
Dm/F
C/E
F
Am
jour - ney; this way could be my book
jour - ney. This day
G
F/G
G/B
C
of days. Ó lá go lá, mo thu - ras, an
G
F
G/B
bea - lach fa - da romham. Ó oí - che go hoích, mo
C
G
F
G7
F/A
G7/B
thu - ras, na scéal - ta na mbeidh a chí - och.

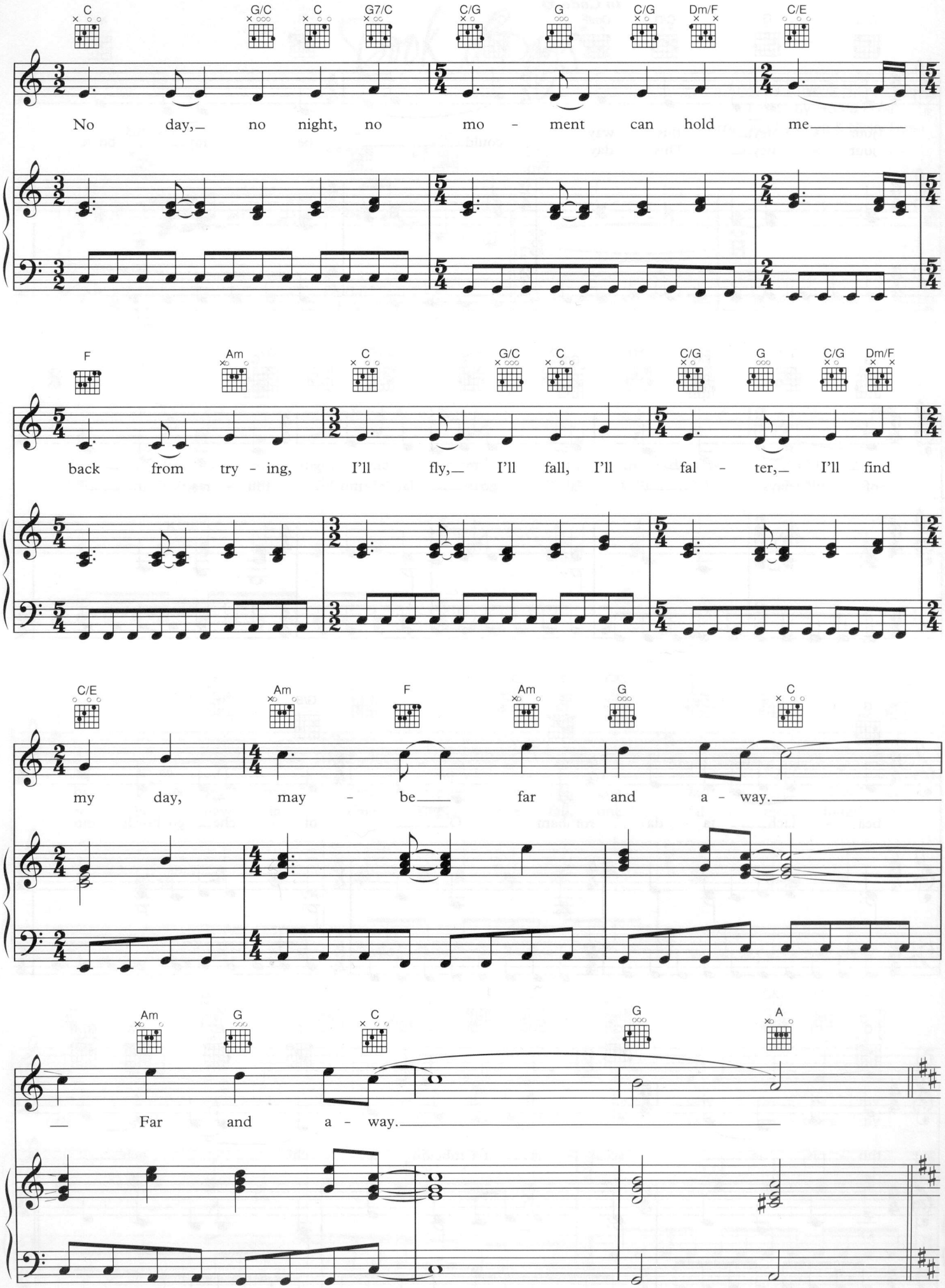
C
G/C
C
G7/C
C/G
G
C/G
Dm/F
C/E
No day, no night, no mo - ment can hold me
F
Am
C
G/C
C
C/G
G
C/G
Dm/F
back from try - ing, I'll fly, I'll fall, I'll fal - ter, I'll find
C/E
Am
F
Am
G
C
my day, may - be far and a - way.
Am
G
C
G
A
Far and a - way.

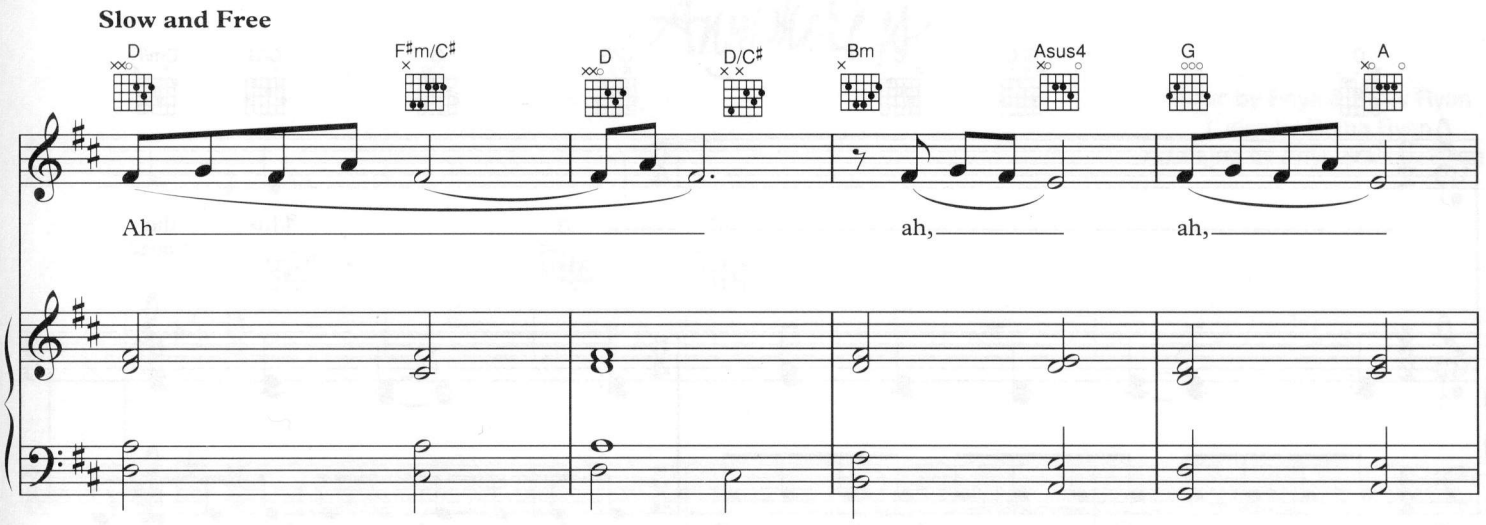
Slow and Free
D
F♯m/C♯
D
D/C♯
Bm
Asus4
G
A
Ah
ah,
ah,

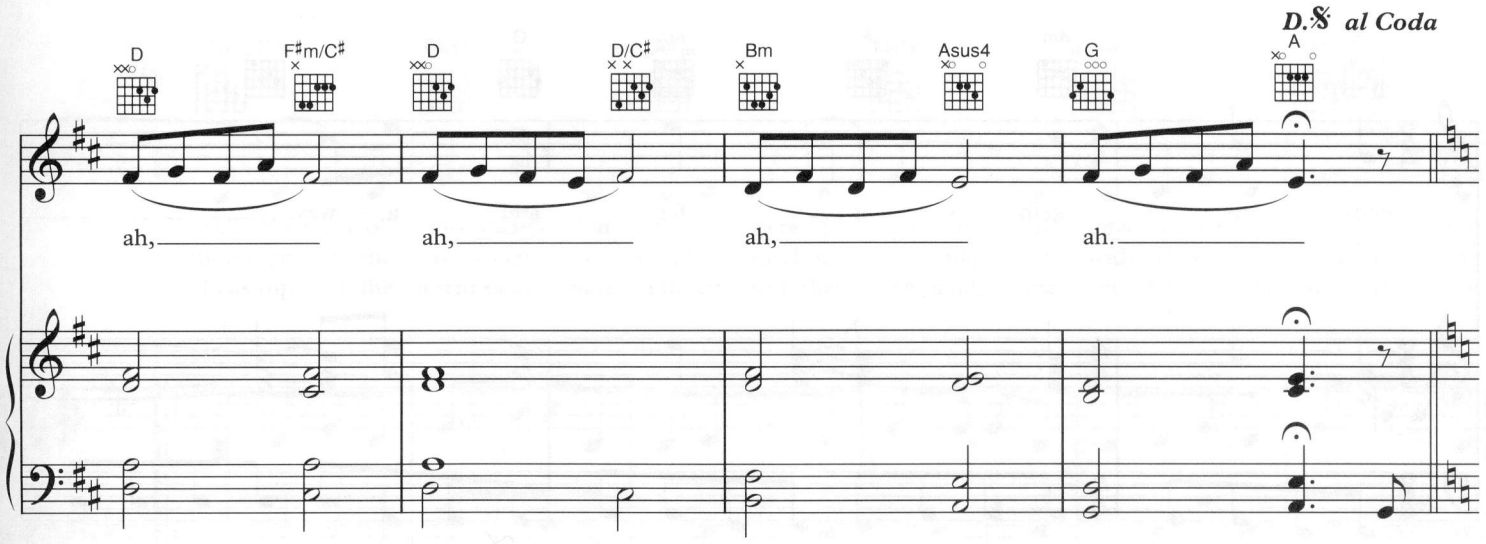
D.𝄋 al Coda
D
F♯m/C♯
D
D/C♯
Bm
Asus4
G
A
ah,
ah,
ah,
ah.

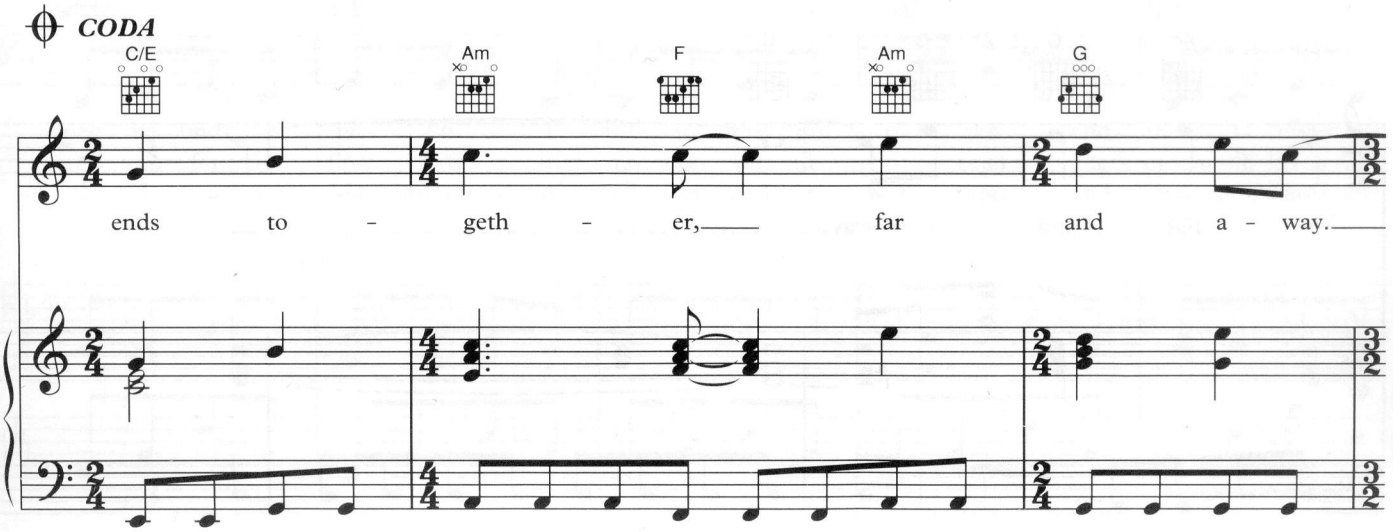
CODA
C/E
Am
F
Am
G
ends to - geth - er, far and a - way.

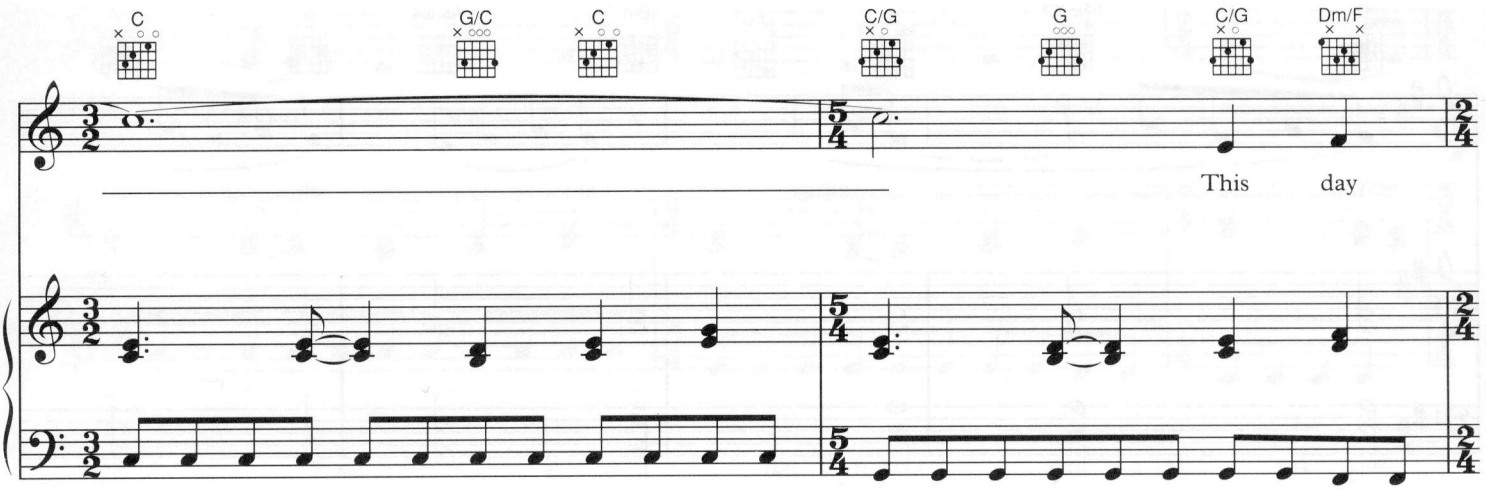
C
G/C
C
C/G
G
C/G
Dm/F
This day

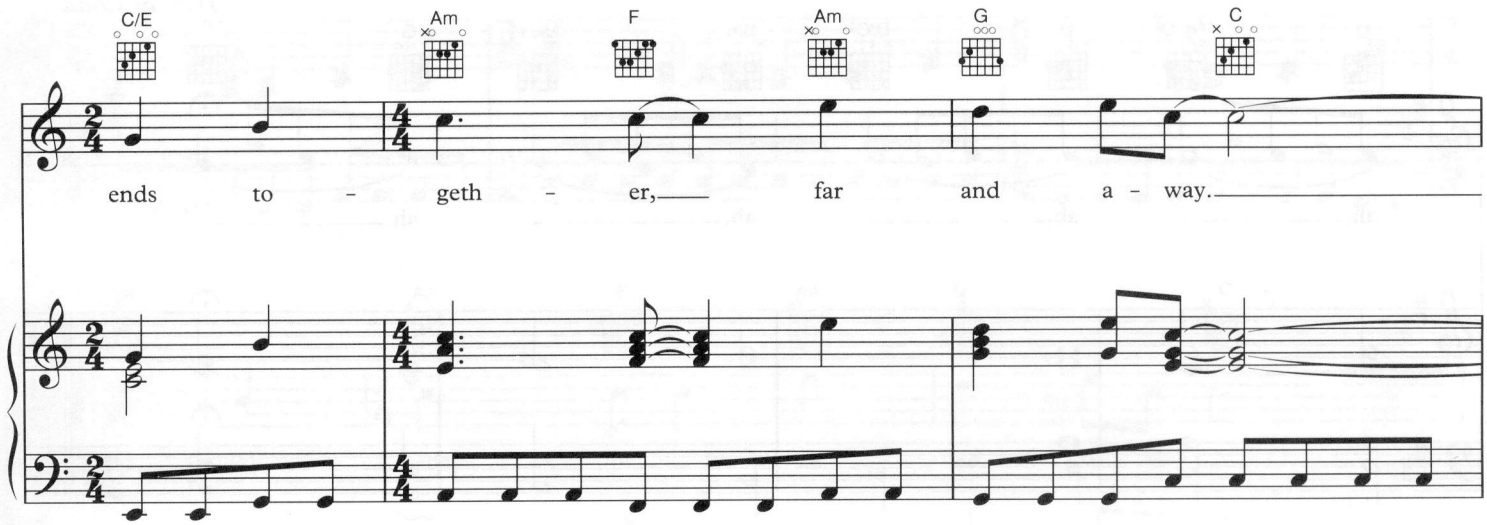
C/E
Am
F
Am
G
C
ends to - geth - er, far and a - way.

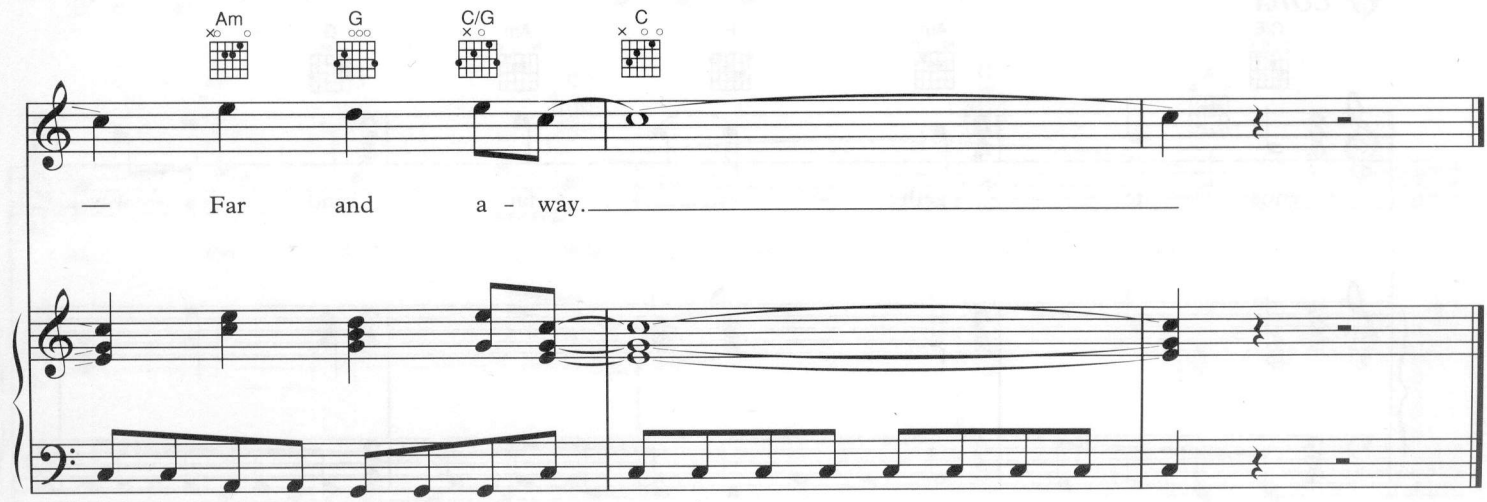
Am
G
C/G
C
— Far and a - way.

Anywhere is

Music by Enya & Nicky Ryan
Lyrics by Roma Ryan
Arranged by Enya & Nicky Ryan

♩ = 100

Capo 1

G♭ B♭ E♭

I

E♭ B♭/D A♭ E♭/G A♭ E♭/G

walk the maze of mo - ments but ev - ery-where I turn to be - gins a new be - gin - ning, but
moon up - on the oc - ean is swept a - round in mo - tion but with-out ev - er know - ing the
shells up - on the warm sands have tak - en from their own lands the ec - ho of their sto - ry but

B♭/F E♭ B♭/D A♭

nev - er finds a fin - ish. I walk to the ho - ri - zon, and there I find an -
rea - son for its flow - ing. In mo - tion on the o - cean the moon still keeps on
all I hear are low sounds, as pil - low words are weav - ing, and wil - low waves are

© 1995 EMI Songs Ltd, London WC2H 0EA

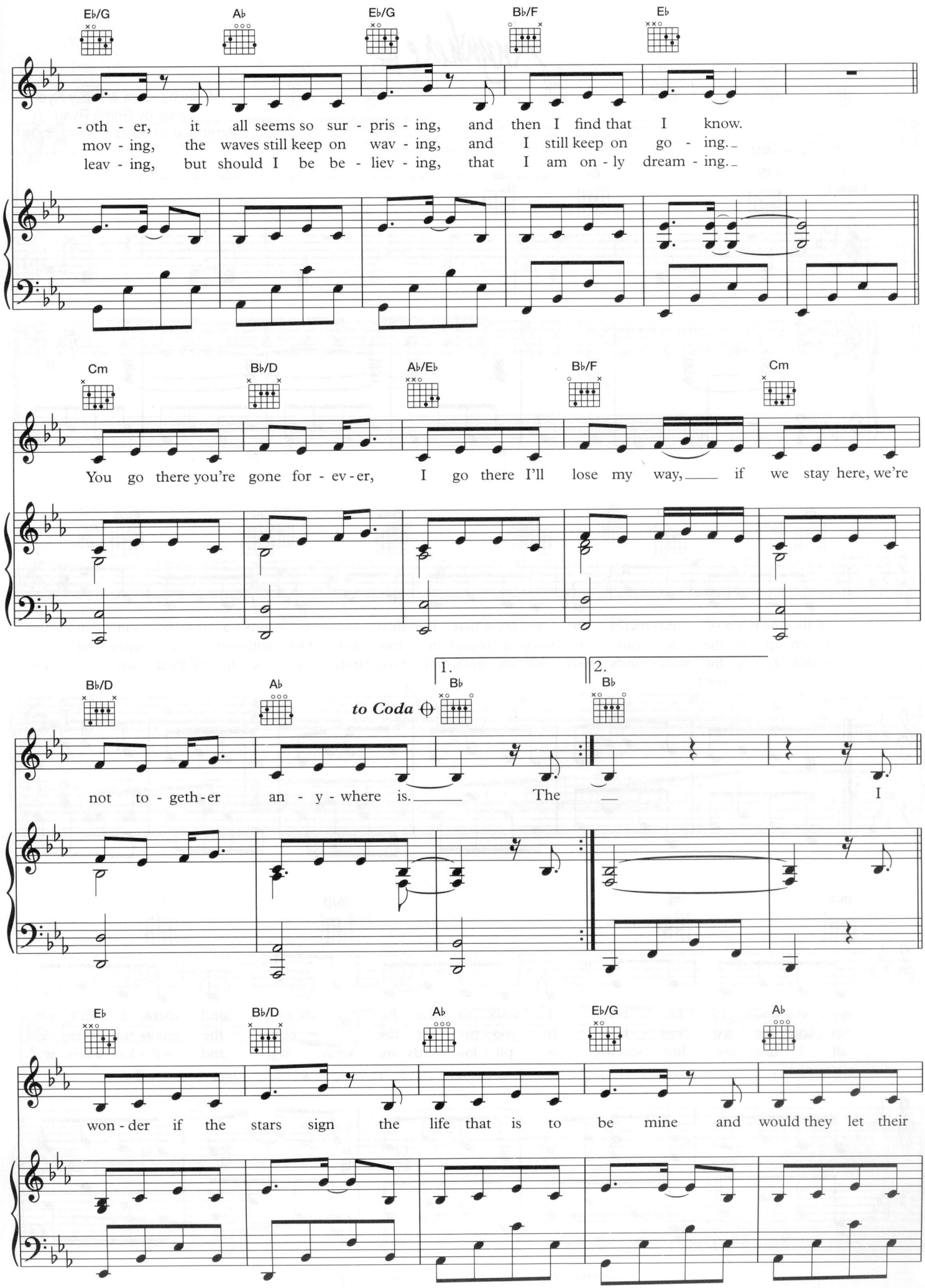
E♭/G
A♭
E♭/G
B♭/F
E♭
-oth - er, it all seems so sur - pris - ing, and then I find that I know.
mov - ing, the waves still keep on wav - ing, and I still keep on go - ing.
leav - ing, but should I be be - liev - ing, that I am on - ly dream - ing.
Cm
B♭/D
A♭/E♭
B♭/F
Cm
You go there you're gone for - ev - er, I go there I'll lose my way, if we stay here, we're
B♭/D
A♭
to Coda
1.
B♭
2.
B♭
not to - geth - er an - y - where is. The I
E♭
B♭/D
A♭
E♭/G
A♭
won - der if the stars sign the life that is to be mine and would they let their

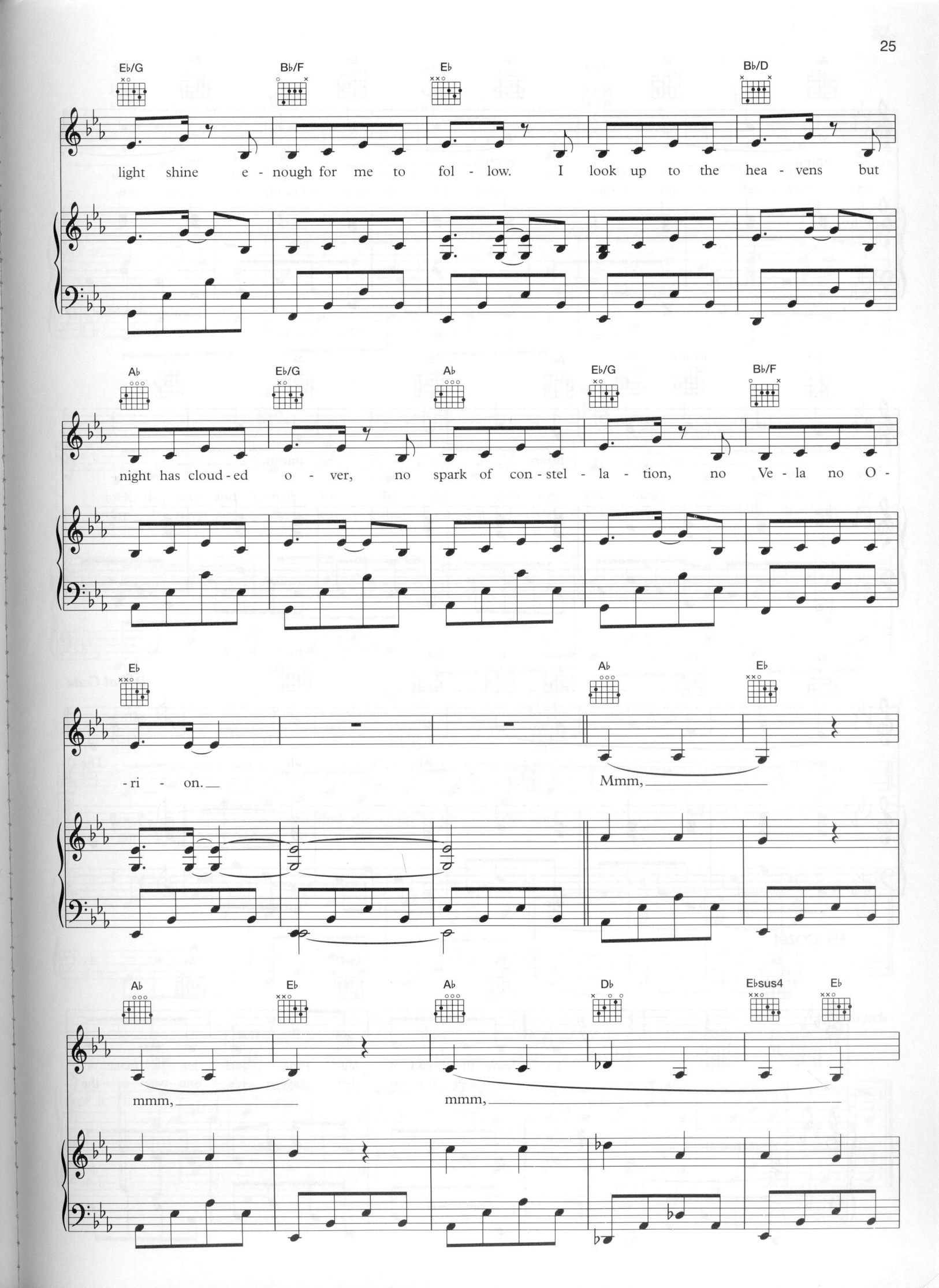
E♭/G
B♭/F
E♭
B♭/D
light shine e - nough for me to fol - low. I look up to the hea - vens but
A♭
E♭/G
A♭
E♭/G
B♭/F
night has cloud - ed o - ver, no spark of con - stel - la - tion, no Ve - la no O -
E♭
A♭
E♭
- ri - on.
Mmm,
A♭
E♭
A♭
D♭
E♭sus4
E♭
mmm,
mmm,

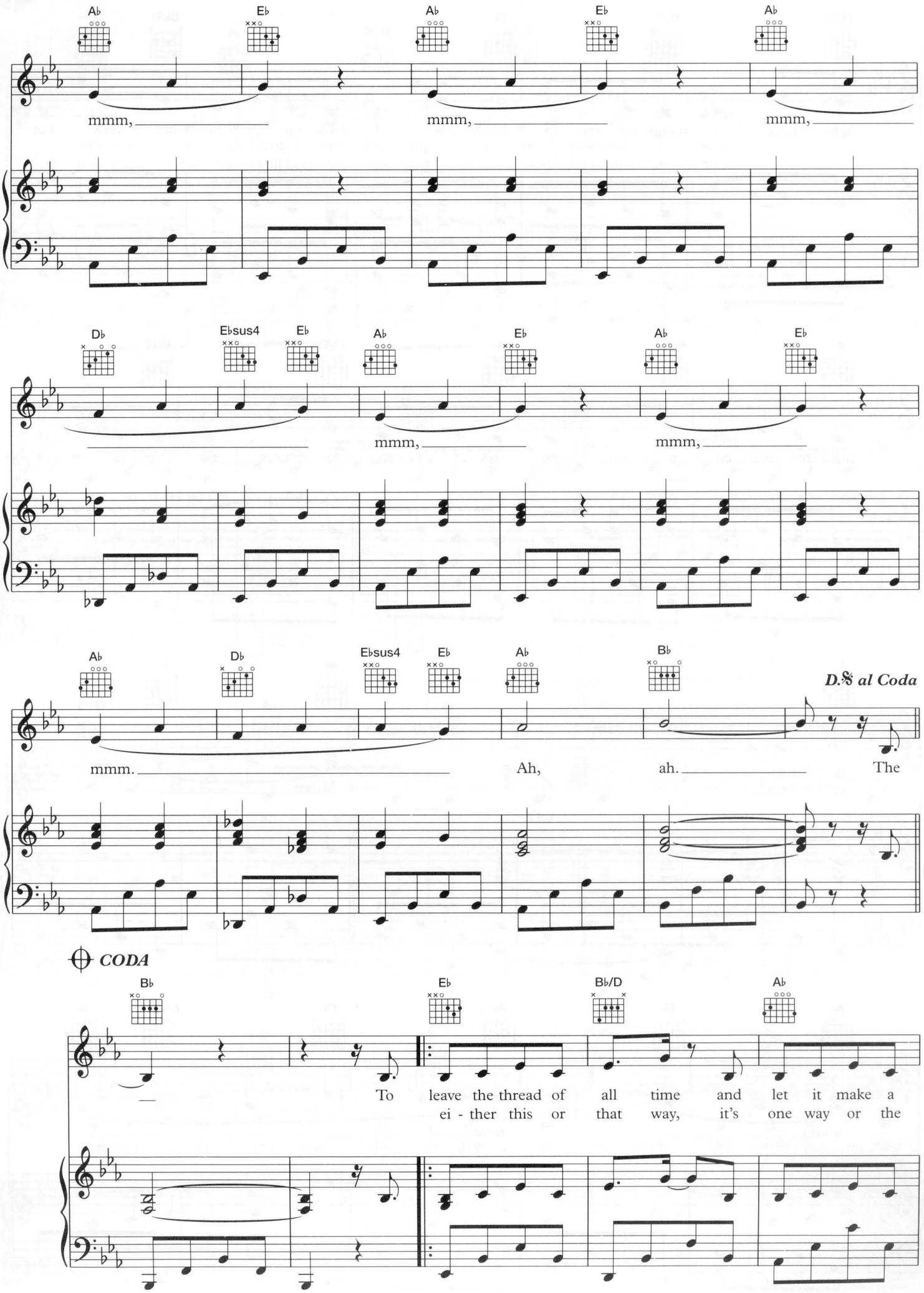
A♭
E♭
A♭
E♭
A♭
mmm,
mmm,
mmm,
D♭
E♭sus4
E♭
A♭
E♭
A♭
E♭
mmm,
mmm,
A♭
D♭
E♭sus4
E♭
A♭
B♭
D.𝄋 al Coda
mmm.
Ah,
ah.
The
𝄌 CODA
B♭
E♭
B♭/D
A♭
To leave the thread of all time and let it make a
ei - ther this or that way, it's one way or the

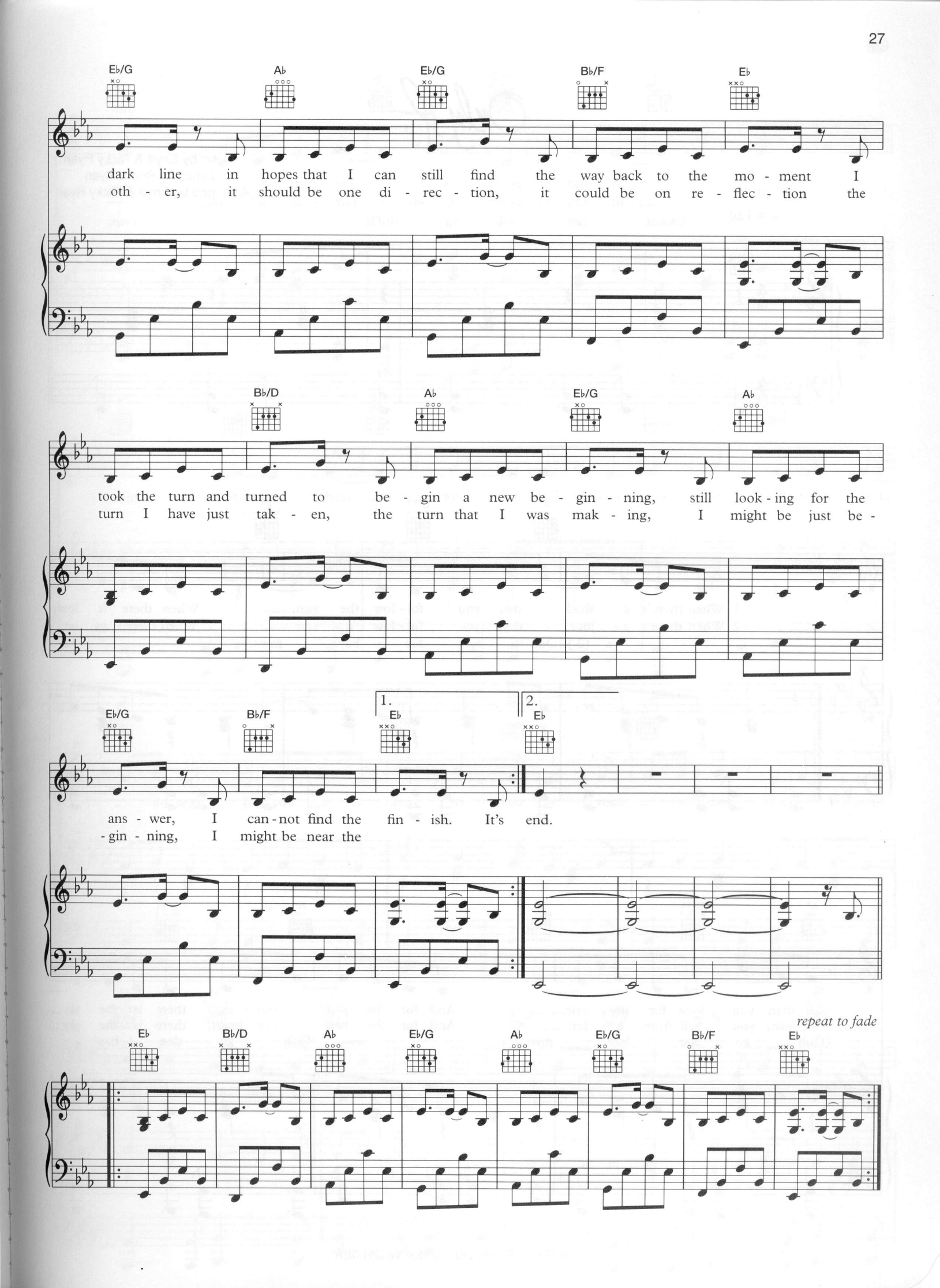
E♭/G
A♭
E♭/G
B♭/F
E♭
dark line in hopes that I can still find the way back to the mo - ment I
oth - er, it should be one di - rec - tion, it could be on re - flec - tion the
B♭/D
A♭
E♭/G
A♭
took the turn and turned to be - gin a new be - gin - ning, still look - ing for the
turn I have just tak - en, the turn that I was mak - ing, I might be just be -
E♭/G
B♭/F
1.
E♭
2.
E♭
ans - wer, I can - not find the fin - ish. It's end.
- gin - ning, I might be near the
repeat to fade
E♭
B♭/D
A♭
E♭/G
A♭
E♭/G
B♭/F
E♭

Only if...

Music by Enya & Nicky Ryan
Lyrics by Roma Ryan
Arranged by Enya & Nicky Ryan

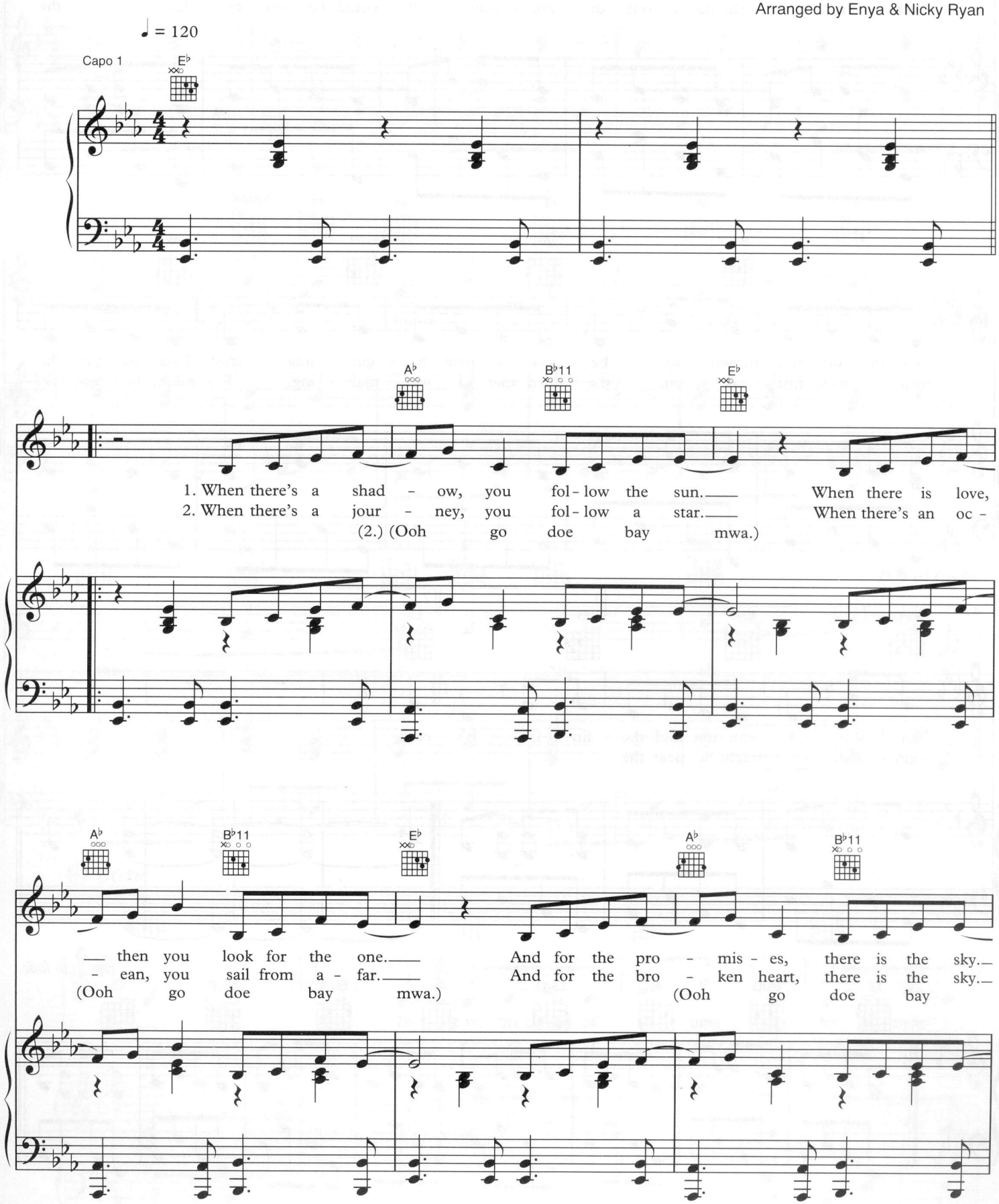

© 1997 EMI Songs Ltd, London WC2H 0EA

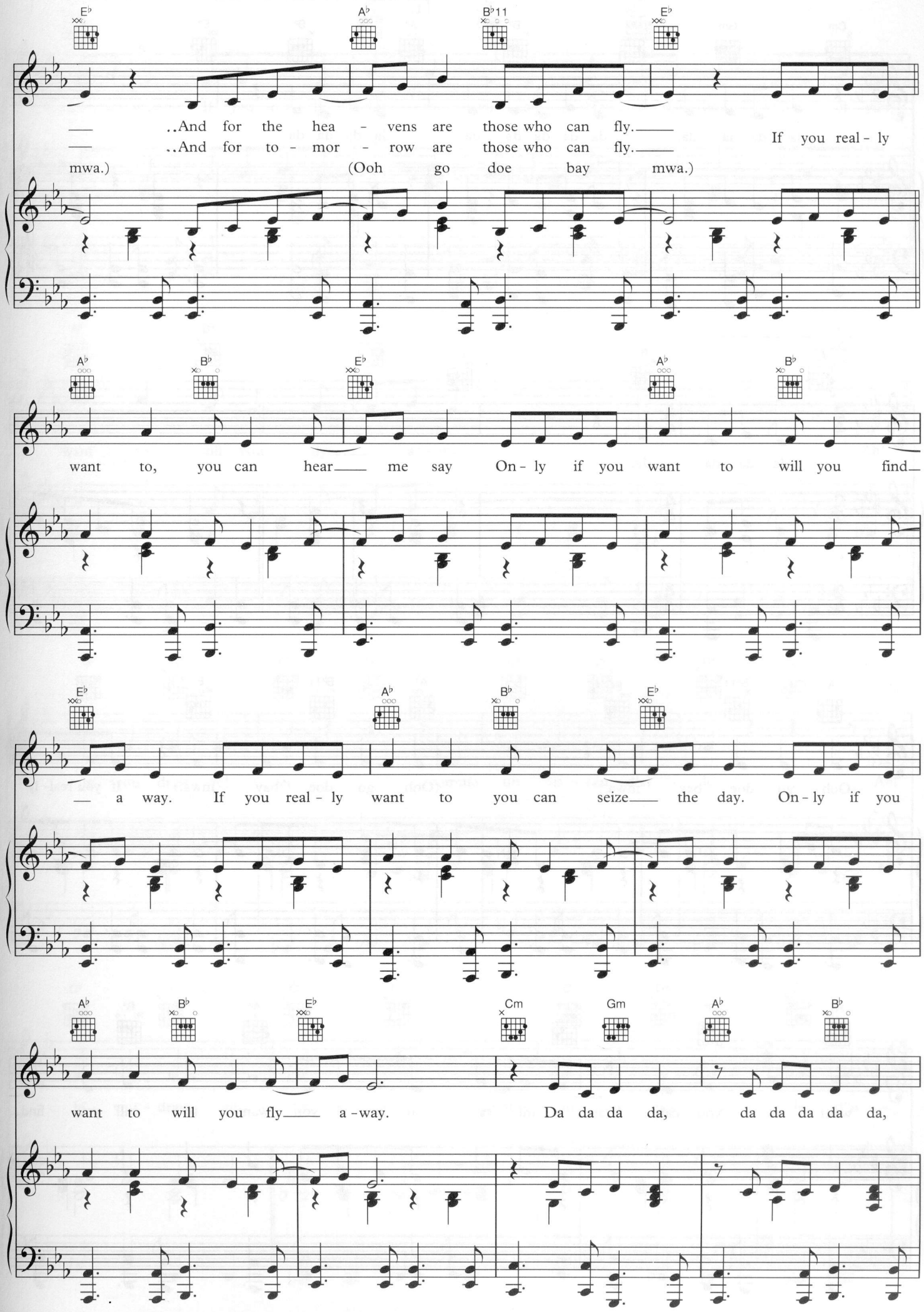
E♭ A♭ B♭11 E♭
..And for the hea - vens are those who can fly.
..And for to - mor - row are those who can fly.
If you real - ly
mwa.) (Ooh go doe bay mwa.)
A♭ B♭ E♭ A♭ B♭
want to, you can hear me say On - ly if you want to will you find
E♭ A♭ B♭ E♭
a way. If you real - ly want to you can seize the day. On - ly if you
A♭ B♭ E♭ Cm Gm A♭ B♭
want to will you fly a - way. Da da da da, da da da da da,

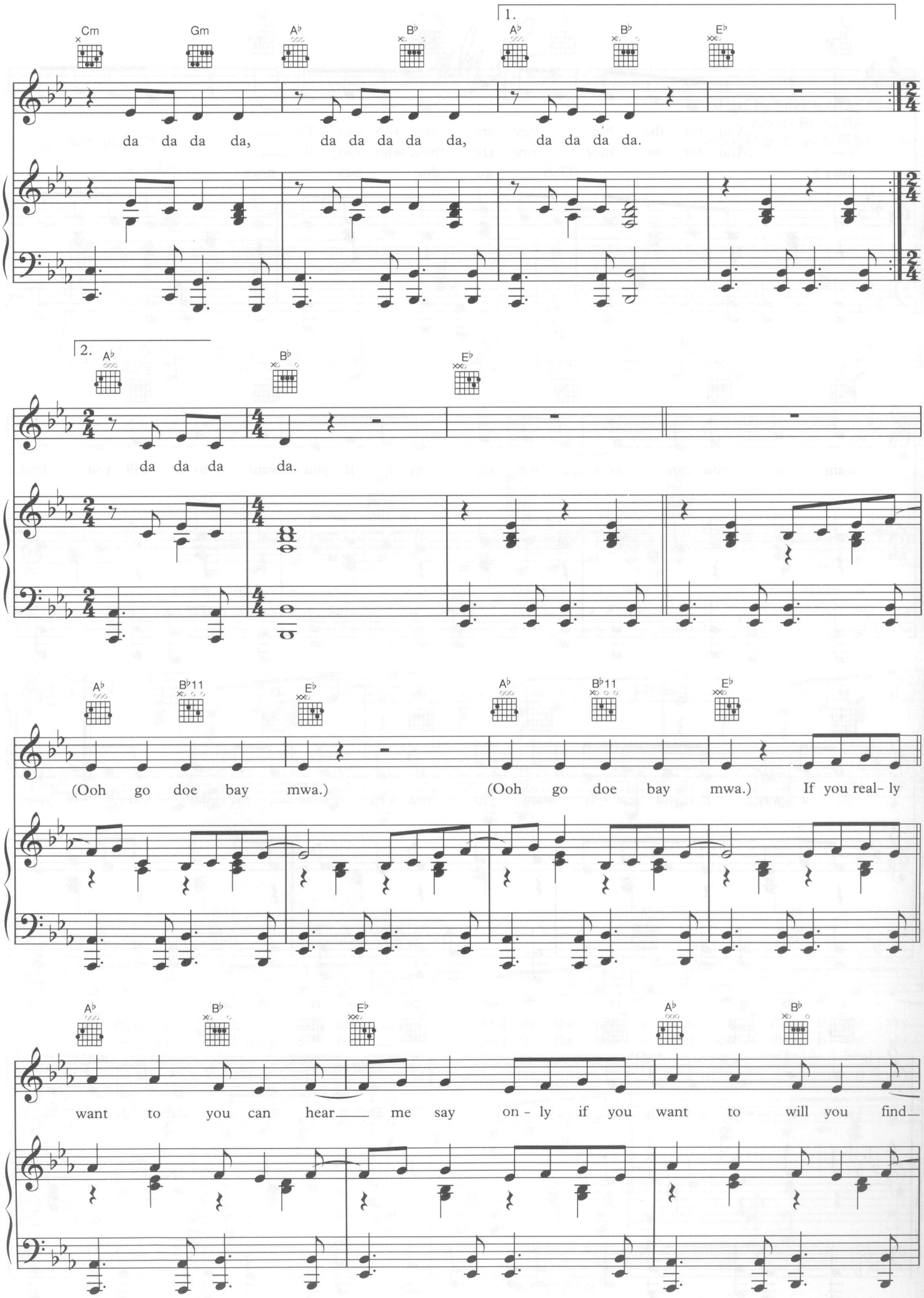
Cm
Gm
A♭
B♭
1.
A♭
B♭
E♭
da da da da, da da da da da, da da da da.
2.
A♭
B♭
E♭
da da da da.
A♭
B♭11
E♭
A♭
B♭11
E♭
(Ooh go doe bay mwa.) (Ooh go doe bay mwa.) If you real- ly
A♭
B♭
E♭
A♭
B♭
want to you can hear me say on - ly if you want to will you find

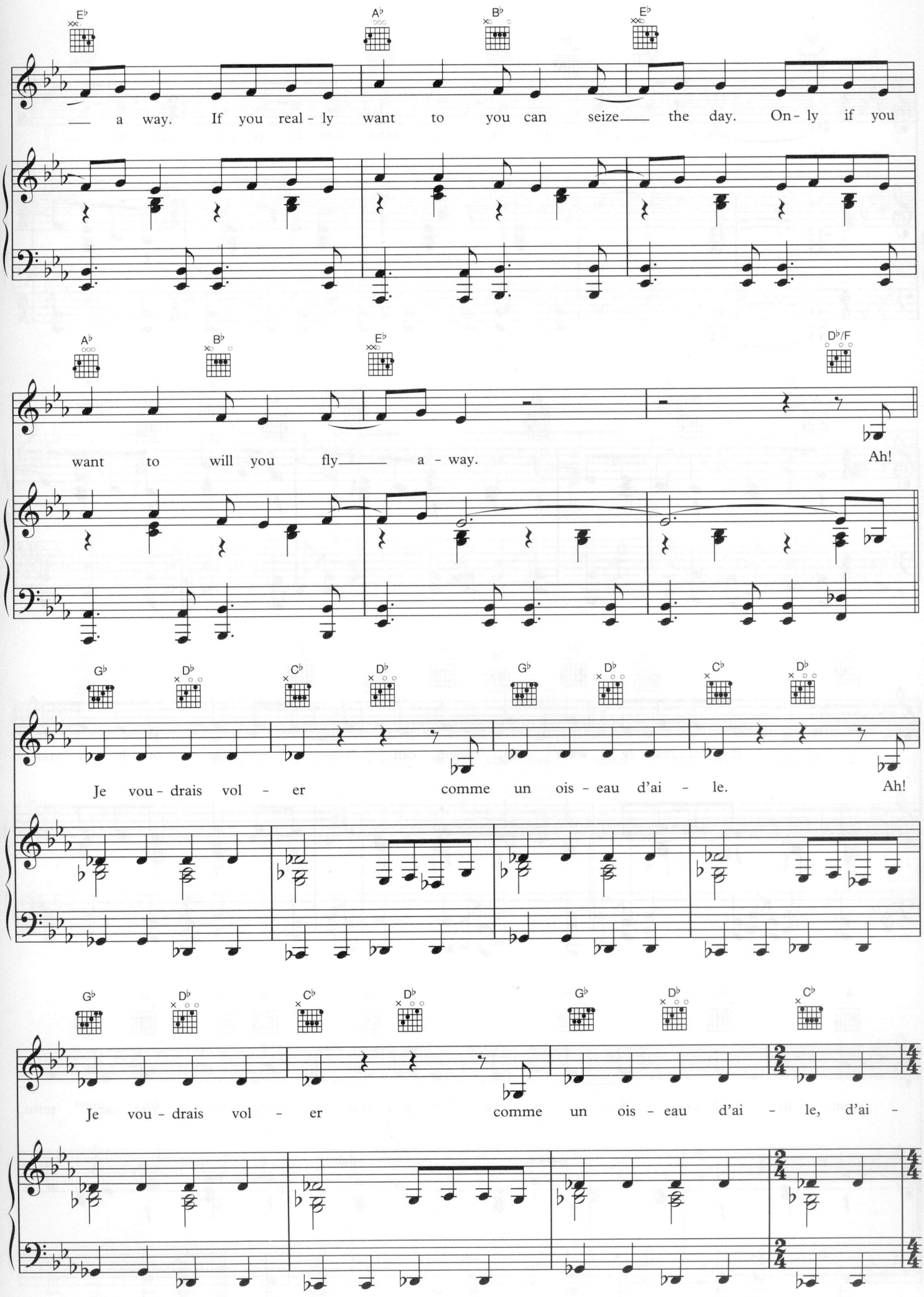
E♭ A♭ B♭ E♭
— a way. If you real - ly want to you can seize— the day. On - ly if you
A♭ B♭ E♭ D♭/F
want to will you fly— a - way. Ah!
G♭ D♭ C♭ D♭ G♭ D♭ C♭ D♭
Je vou - drais vol - er comme un ois - eau d'ai - le. Ah!
G♭ D♭ C♭ D♭ G♭ D♭ C♭
Je vou - drais vol - er comme un ois - eau d'ai - le, d'ai -

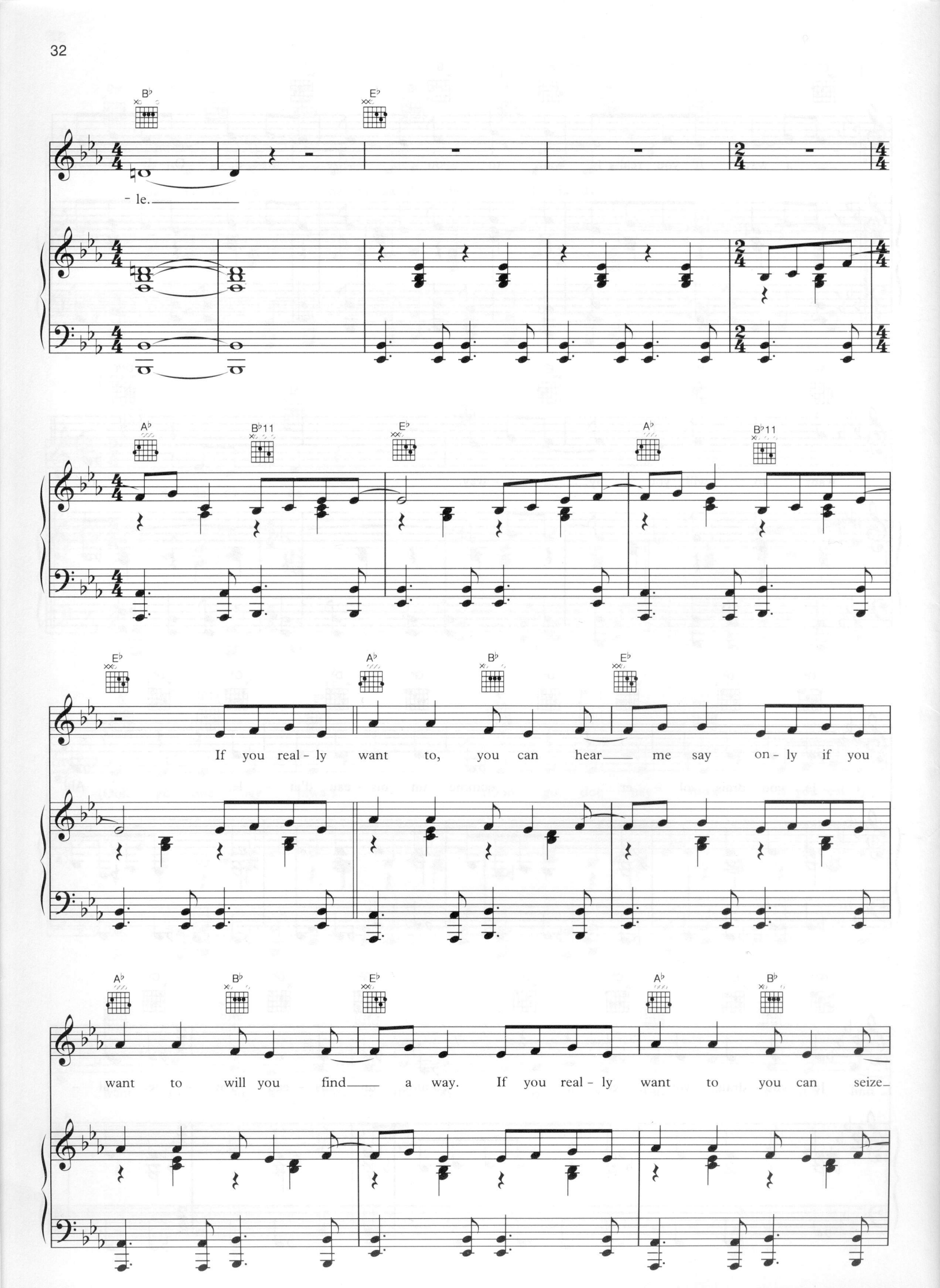
B♭
E♭
- le.
A♭
B♭11
E♭
A♭
B♭11
E♭
A♭
B♭
E♭
If you real - ly want to, you can hear me say on - ly if you
A♭
B♭
E♭
A♭
B♭
want to will you find a way. If you real - ly want to you can seize

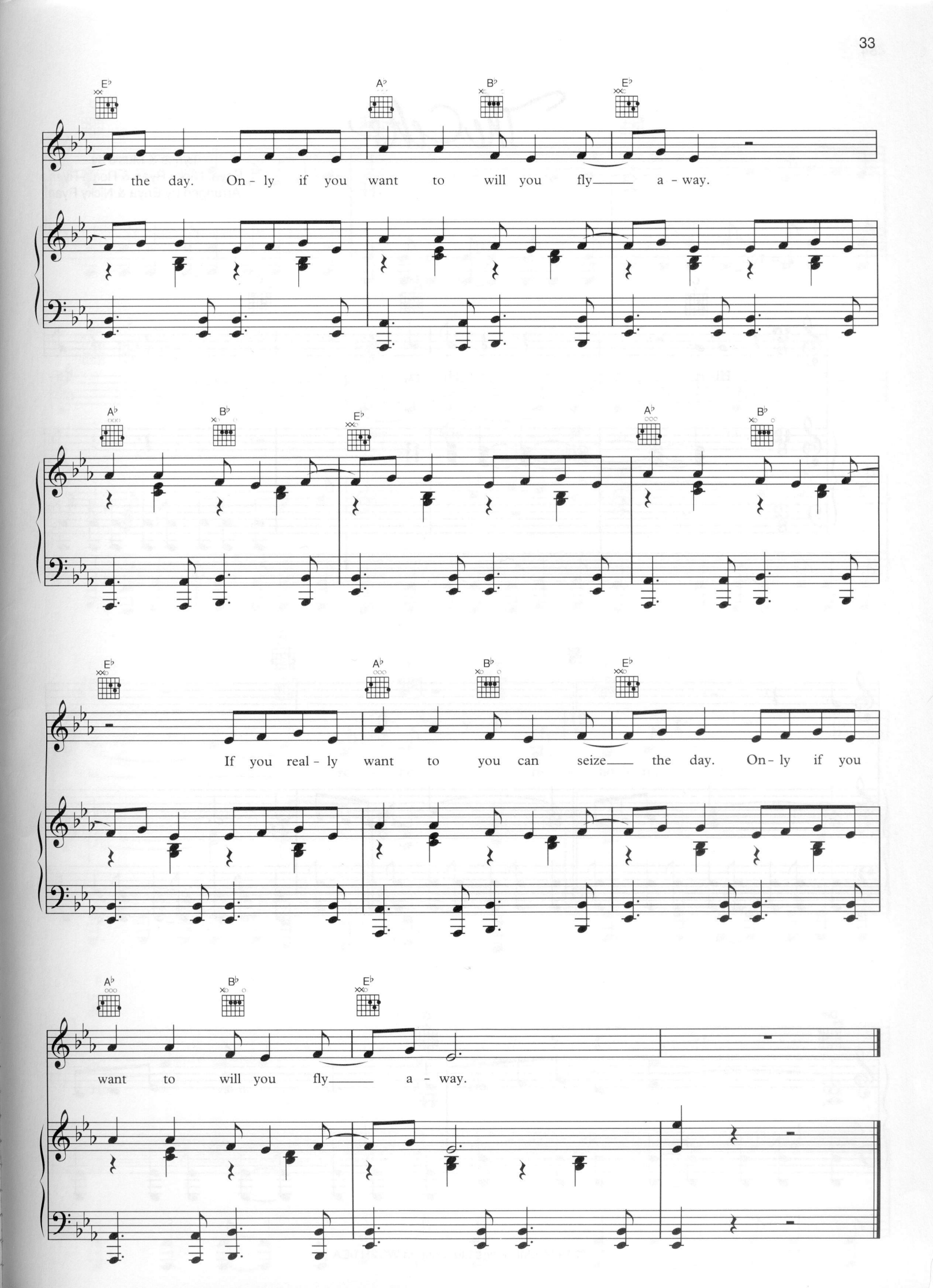
E♭ A♭ B♭ E♭
the day. On - ly if you want to will you fly a - way.
A♭ B♭ E♭ A♭ B♭
E♭ A♭ B♭ E♭
If you real - ly want to you can seize the day. On - ly if you
A♭ B♭ E♭
want to will you fly a - way.

The Celts

Lyrics & Music by
Enya, Nicky Ryan & Roma Ryan
Arranged by Enya & Nicky Ryan

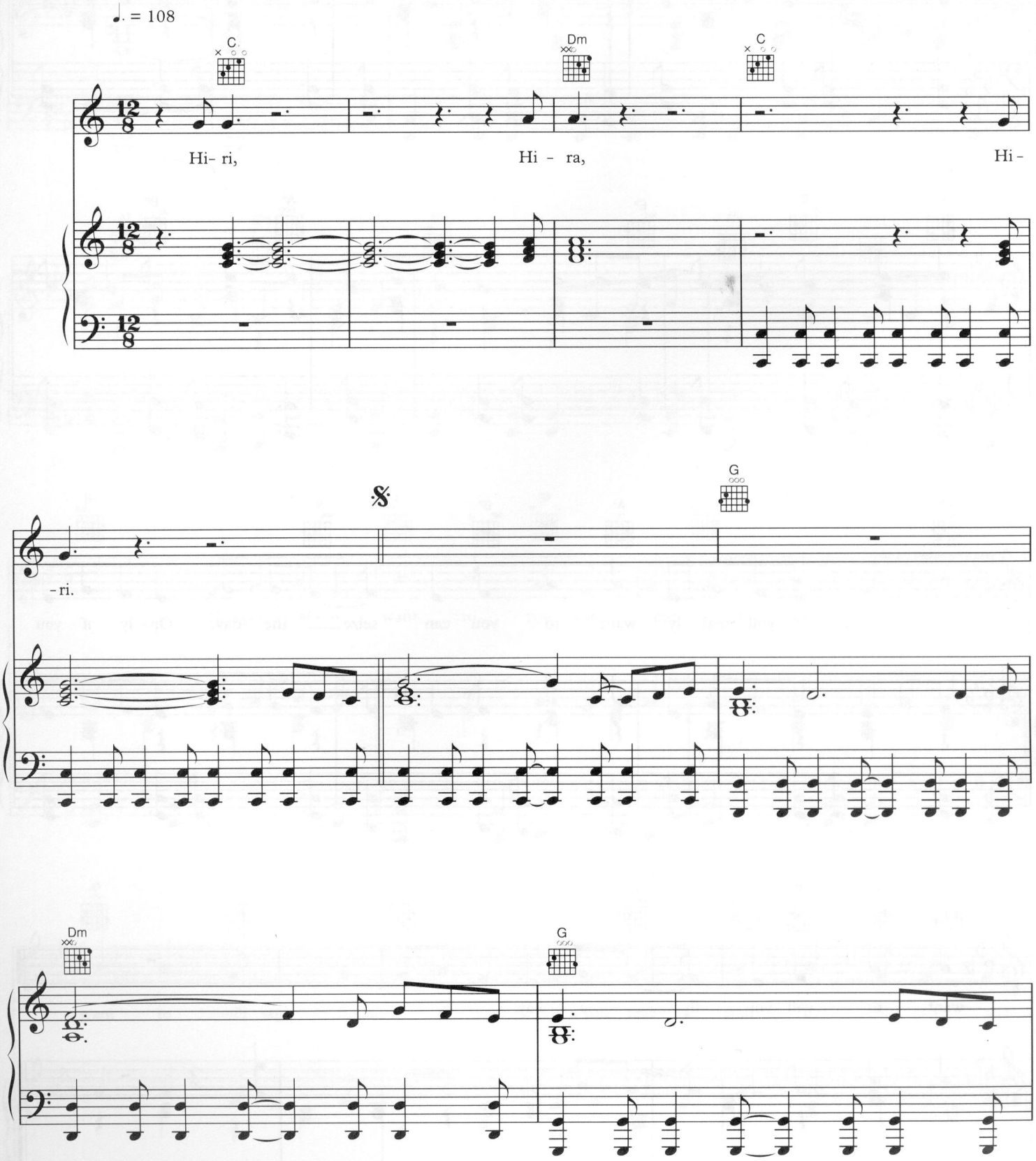

© 1986 EMI Songs Ltd, London WC2H 0EA

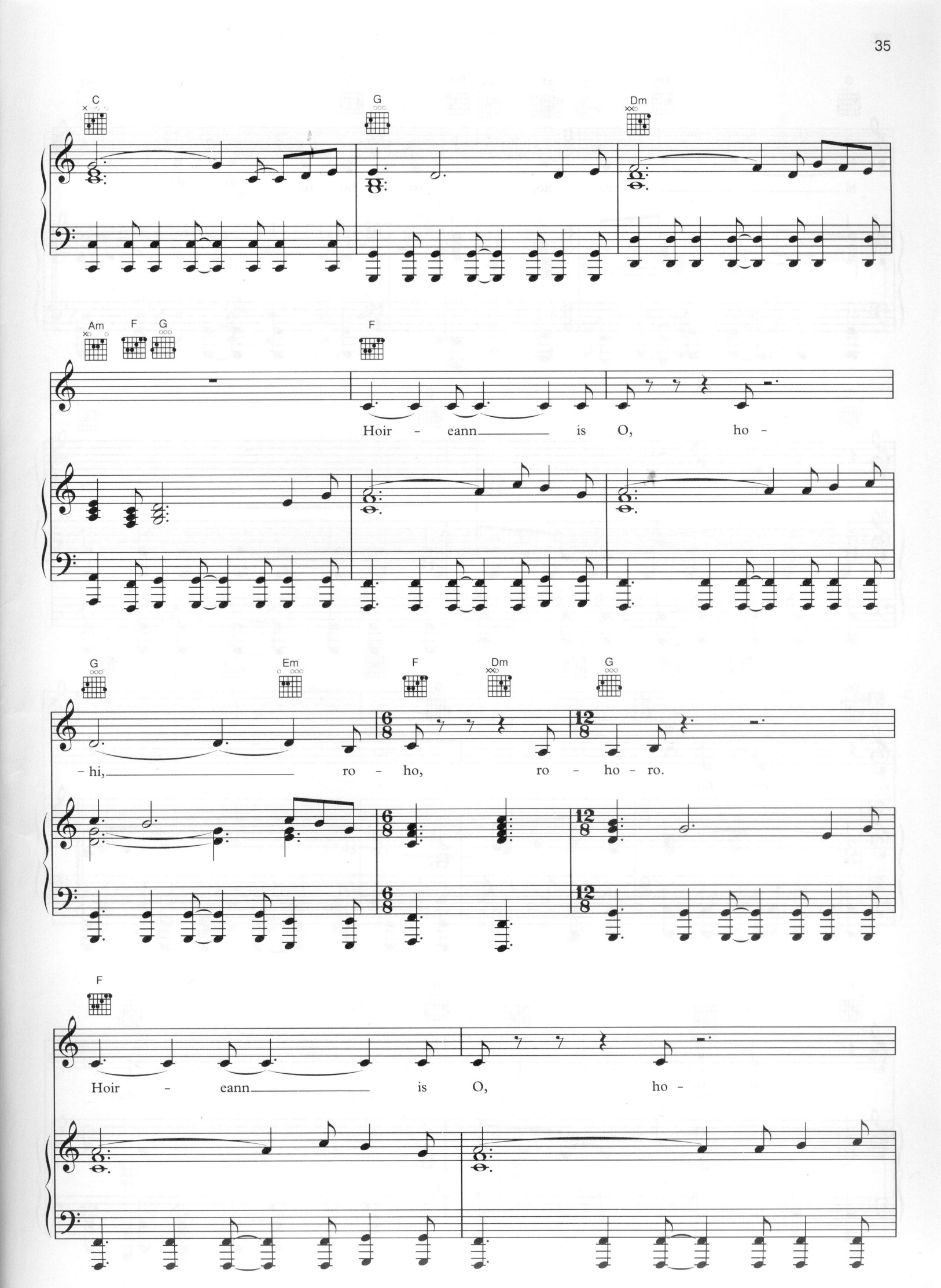
C
G
Dm
Am
F
G
F
Hoir - eann is O, ho -
G
Em
F
Dm
G
- hi, ro - ho, ro - ho - ro.
F
Hoir - eann is O, ho -

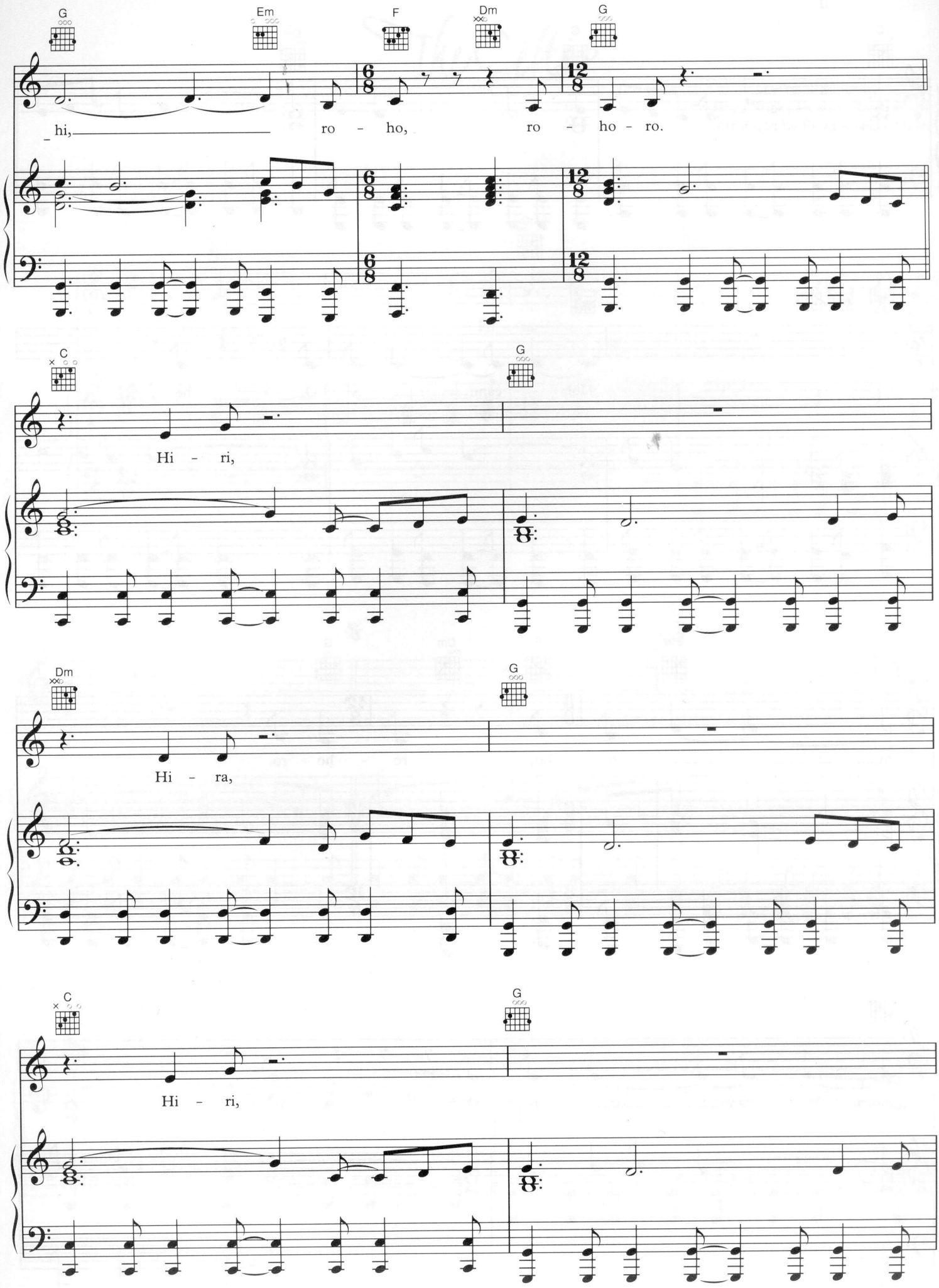
G
Em
F
Dm
G
hi, ro - ho, ro - ho - ro.
C
G
Hi - ri,
Dm
G
Hi - ra,
C
G
Hi - ri,

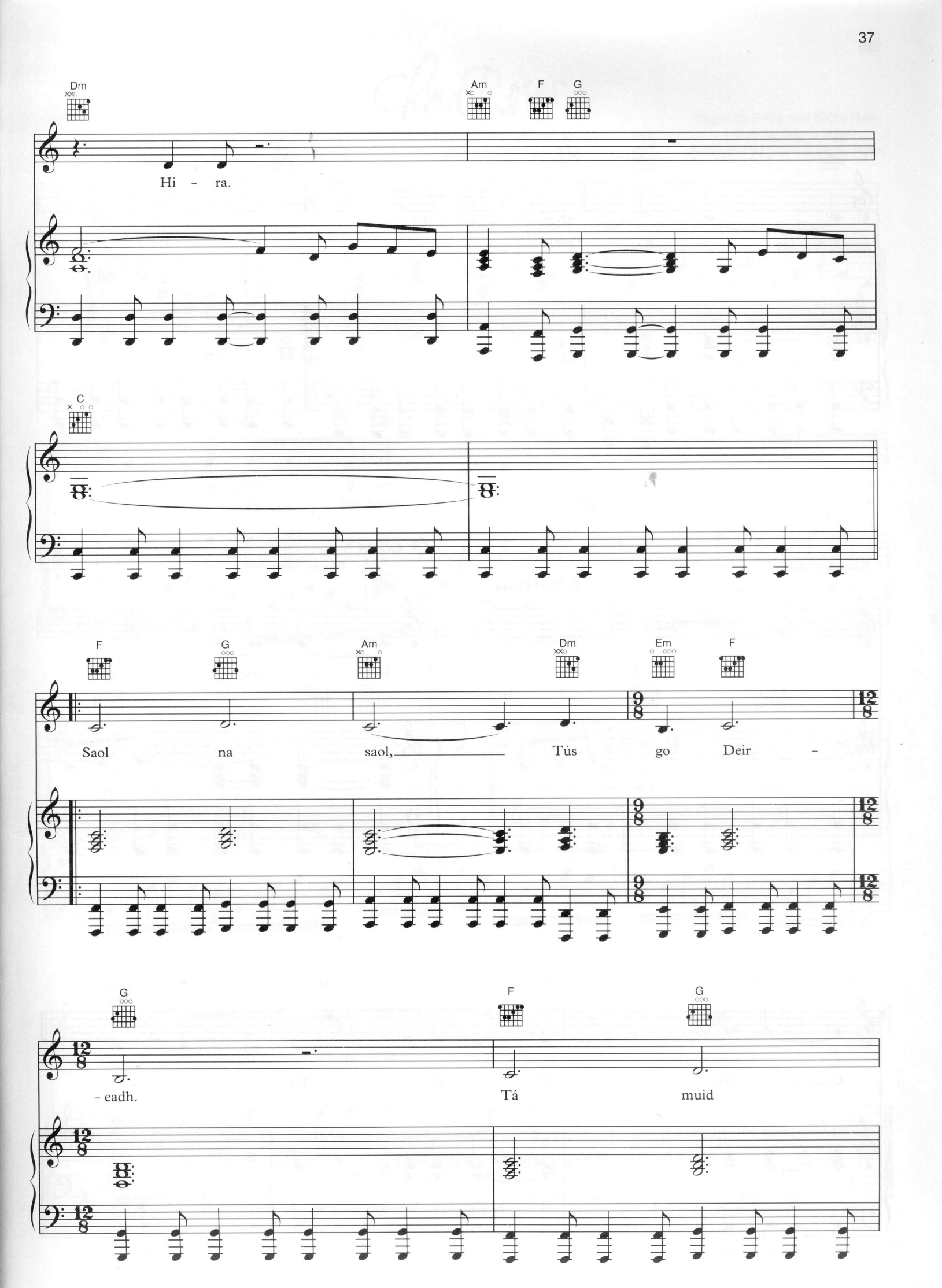
Dm
Am
F
G
Hi - ra.
C
F
G
Am
Dm
Em
F
Saol na saol, Tús go Deir -
G
F
G
- eadh.
Tá muid

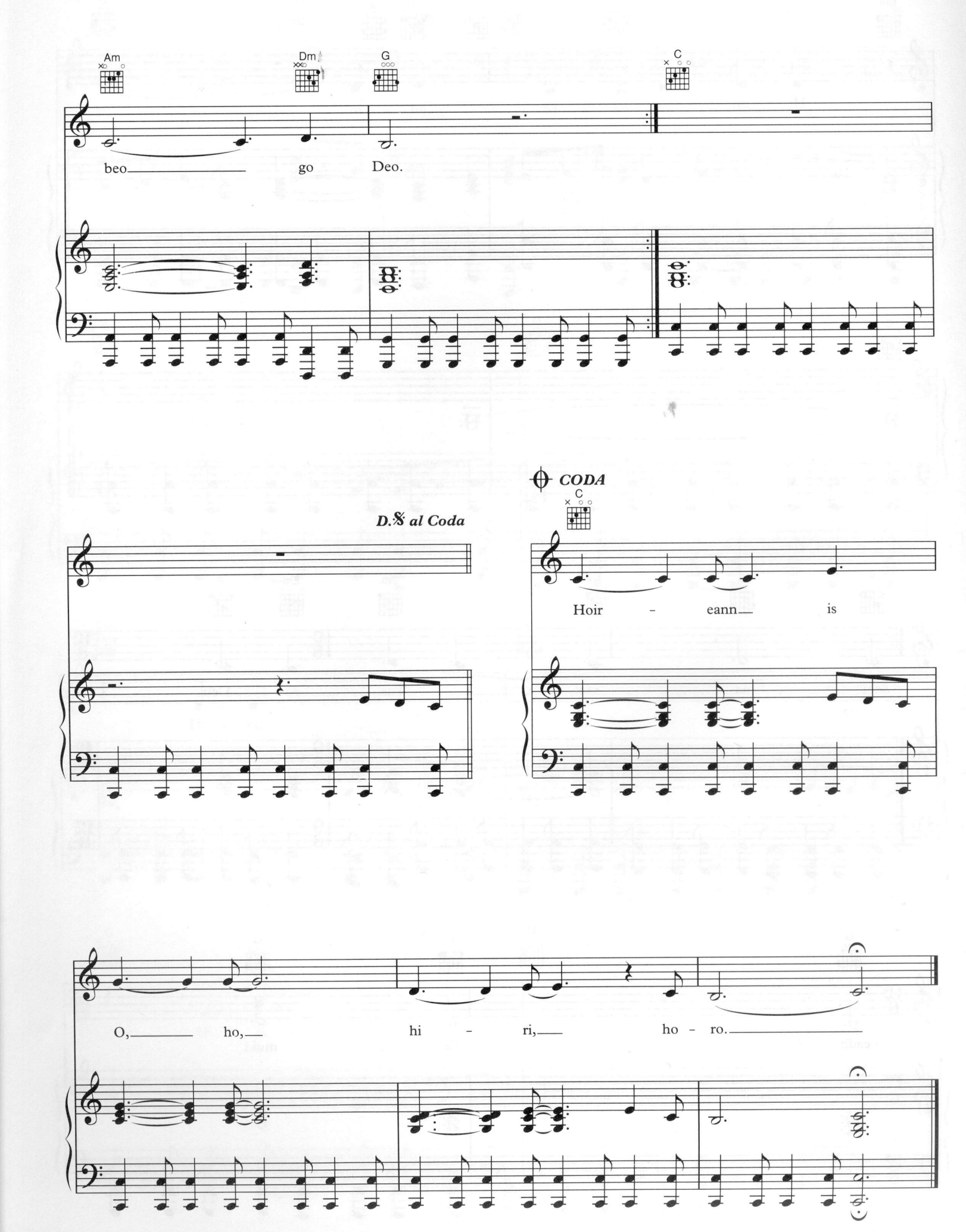
Am
Dm
G
C
beo go Deo.
D.𝄋 al Coda
CODA
C
Hoir - eann is
O, ho, hi - ri, ho - ro.

Chma Roses

Music by Enya and Nicky Ryan
Lyrics by Roma Ryan
Arranged by Enya & Nicky Ryan

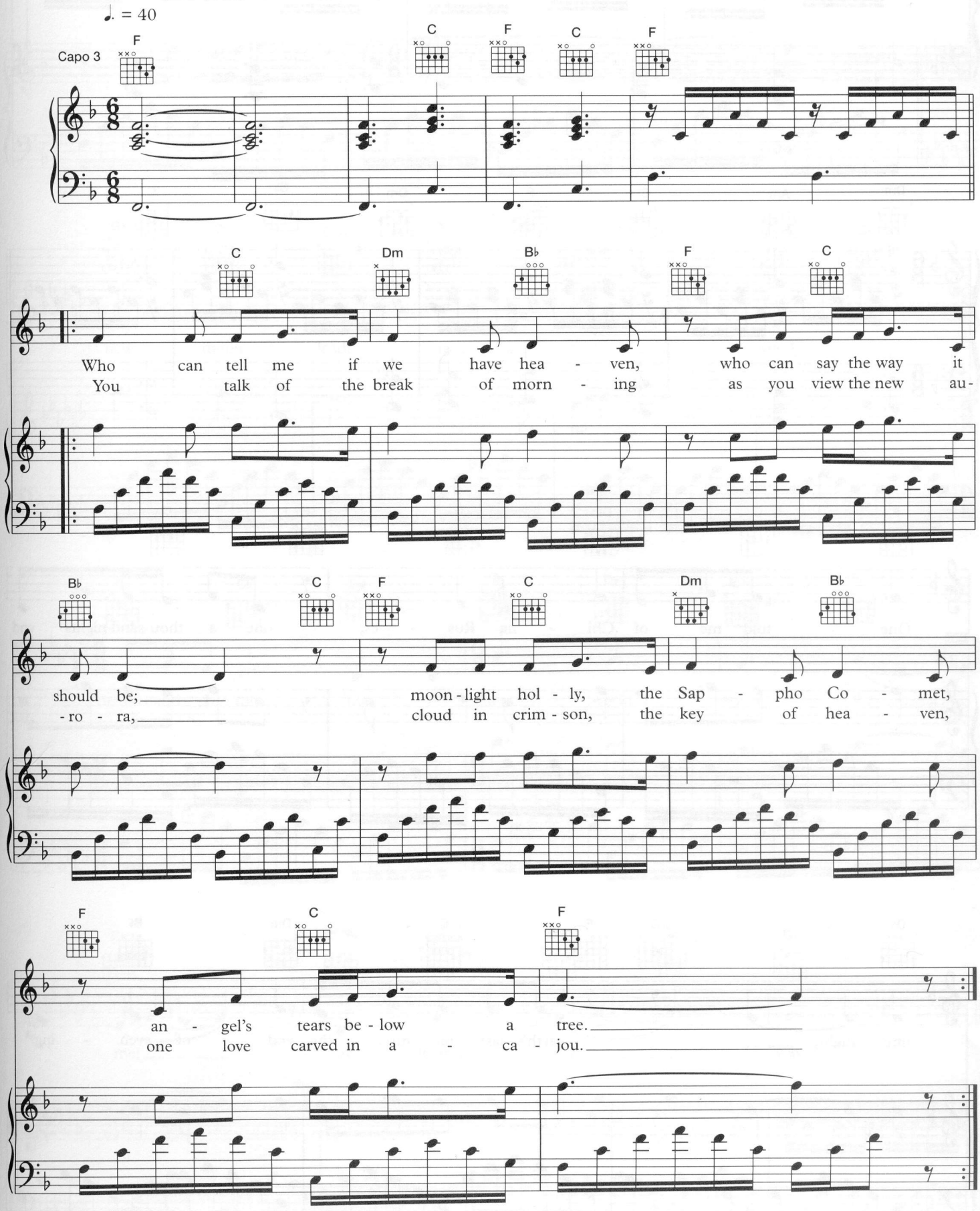

© 1995 EMI Songs Ltd, London WC2H 0EA

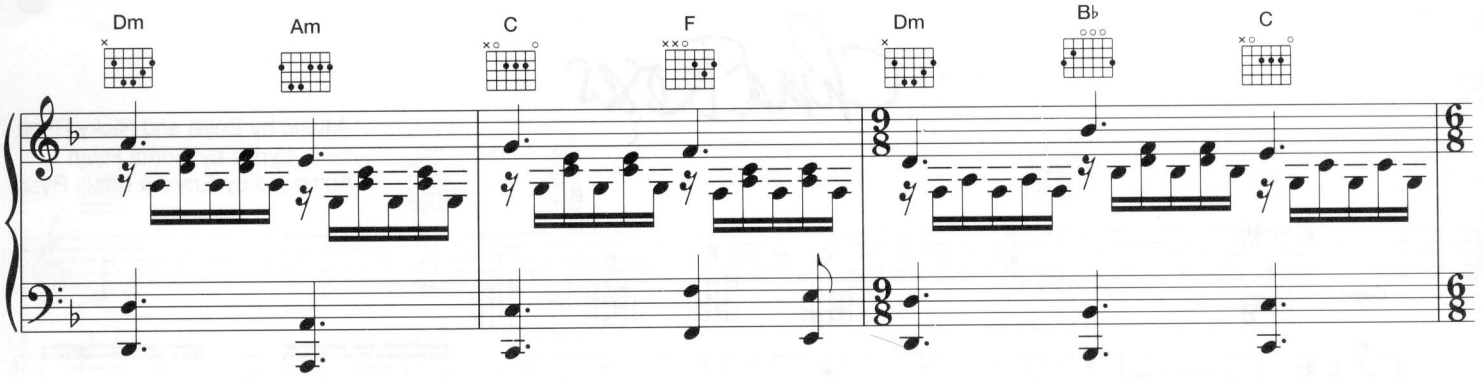
Dm
Am
C
F
Dm
B♭
C

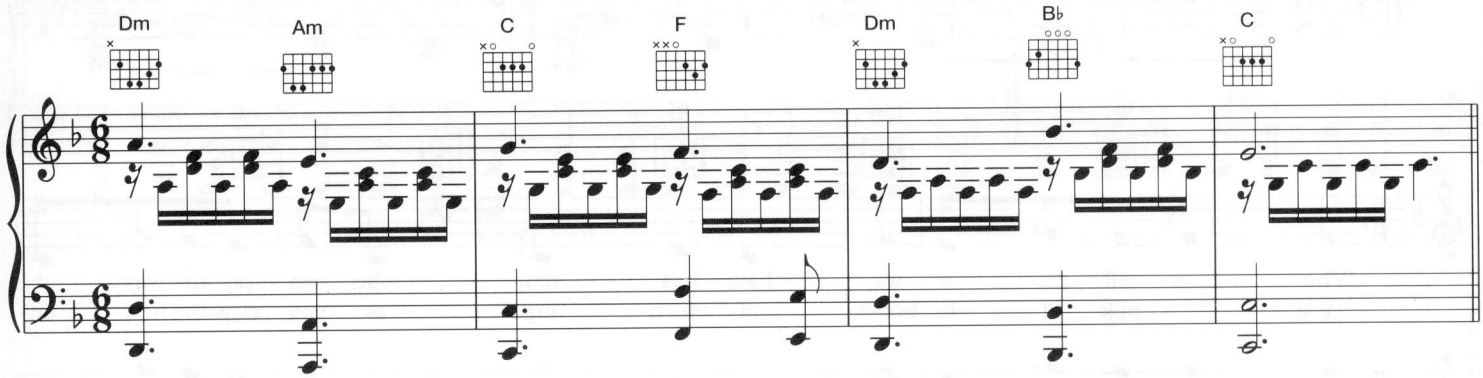
Dm
Am
C
F
Dm
B♭
C

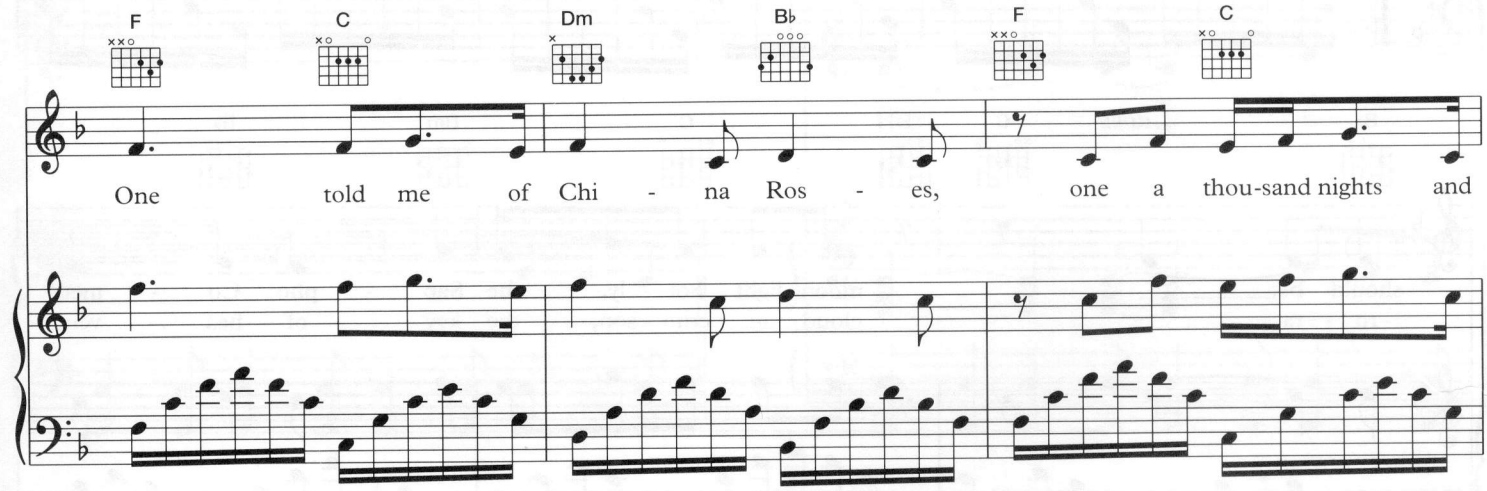
F
C
Dm
B♭
F
C
One told me of Chi - na Ros - es, one a thou-sand nights and

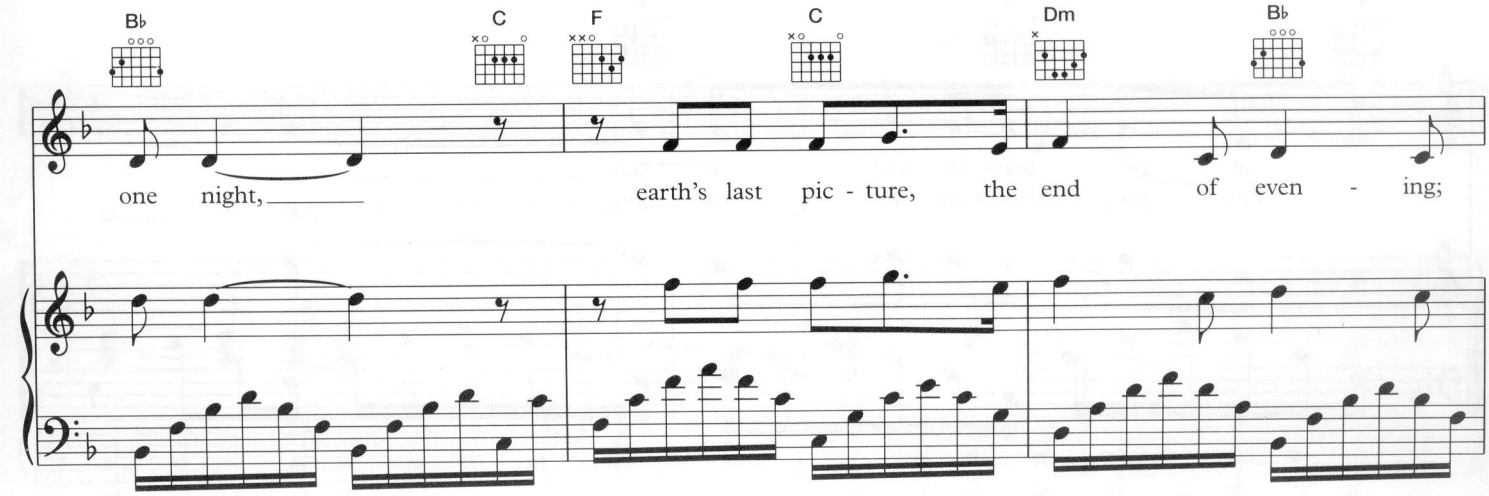
B♭
C
F
C
Dm
B♭
one night, earth's last pic - ture, the end of even - ing;

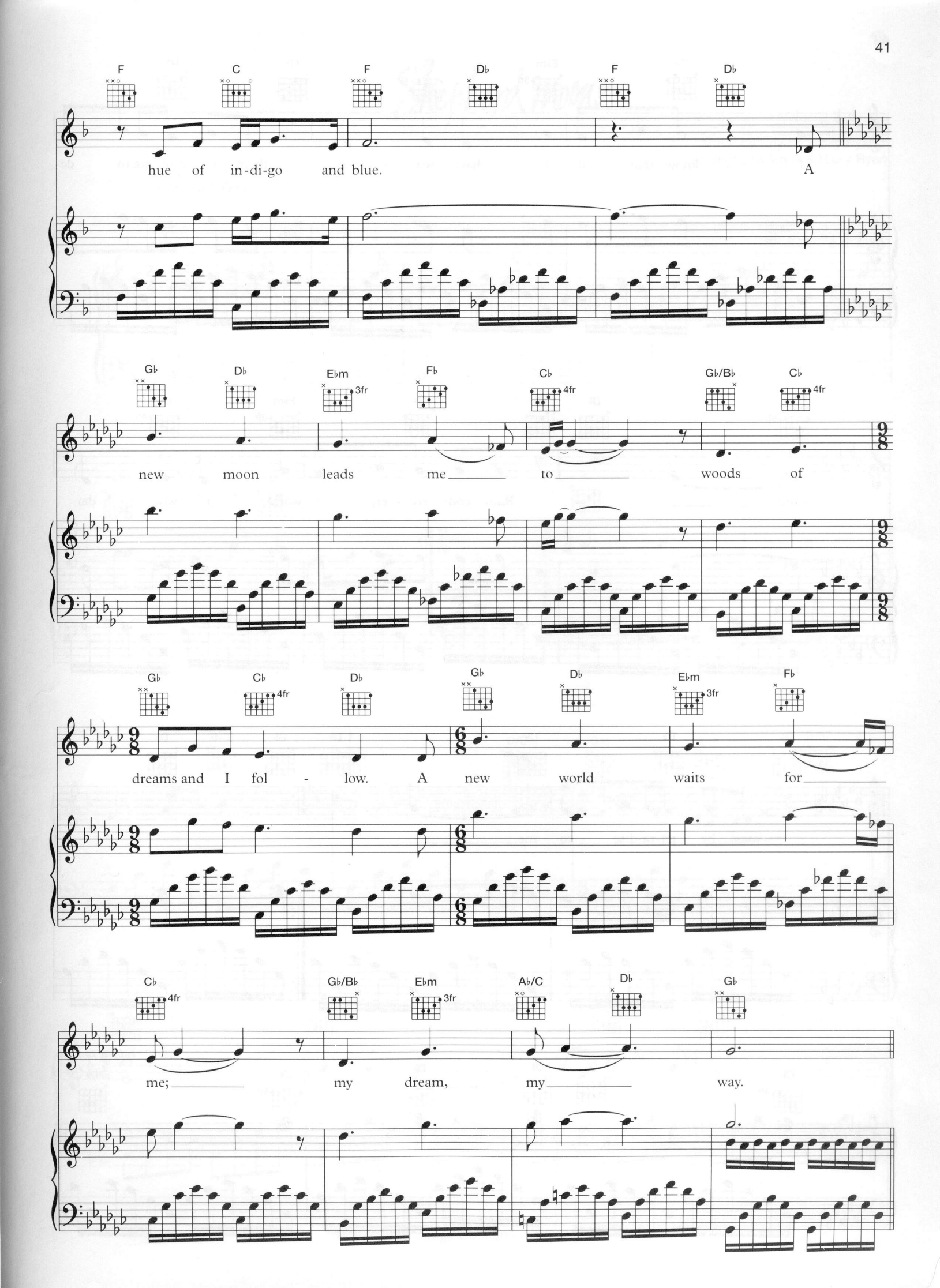
F C F D♭ F D♭
hue of in-di-go and blue. A
G♭ D♭ E♭m F♭ C♭ G♭/B♭ C♭
new moon leads me to woods of
G♭ C♭ D♭ G♭ D♭ E♭m F♭
dreams and I fol - low. A new world waits for
C♭ G♭/B♭ E♭m A♭/C D♭ G♭
me; my dream, my way.

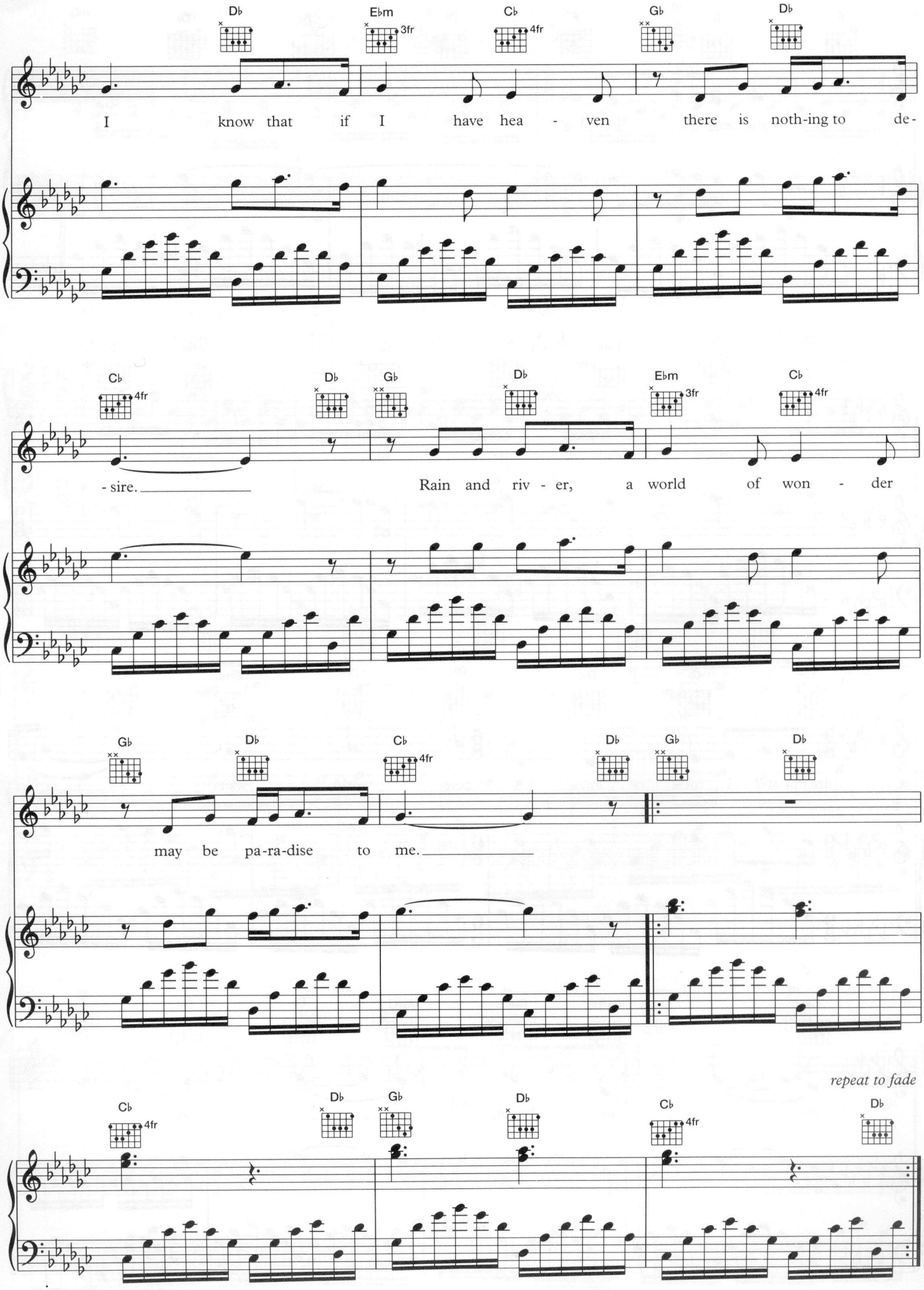
D♭
E♭m
3fr
C♭
4fr
G♭
D♭
I know that if I have hea - ven there is noth-ing to de-
C♭
4fr
D♭
G♭
D♭
E♭m
3fr
C♭
4fr
- sire.
Rain and riv - er, a world of won - der
G♭
D♭
C♭
4fr
D♭
G♭
D♭
may be pa-ra-dise to me.
repeat to fade
C♭
4fr
D♭
G♭
D♭
C♭
4fr
D♭

Shepherd Moons

Music by Enya & Nicky Ryan
Arranged by Enya & Nicky Ryan

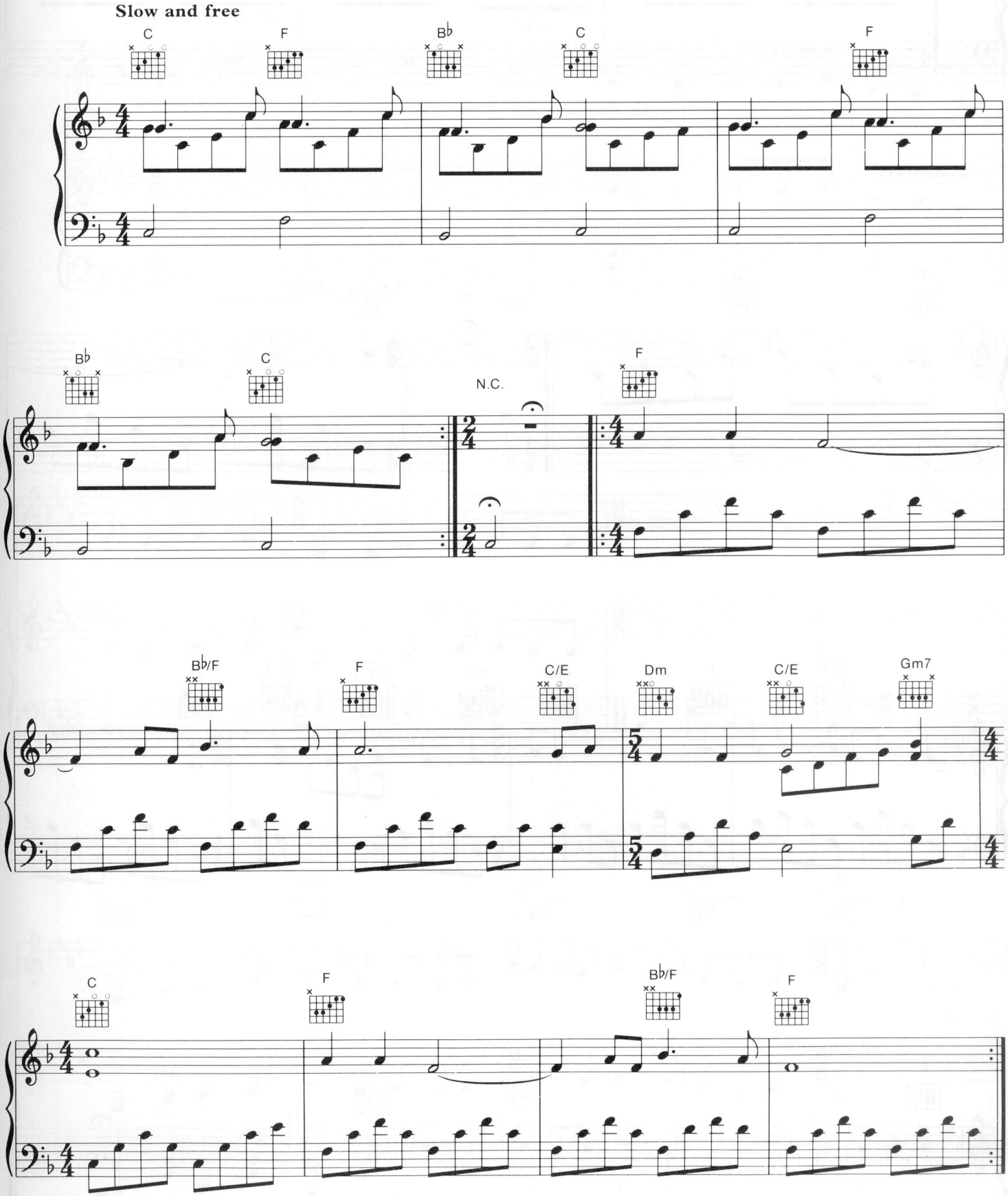

© 1991 EMI Songs Ltd, London WC2H 0EA

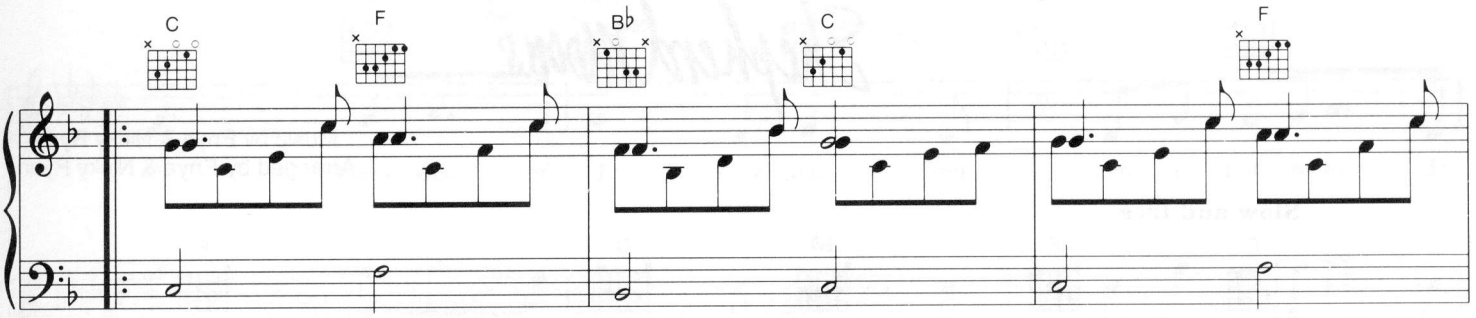
C
F
B♭
C
F

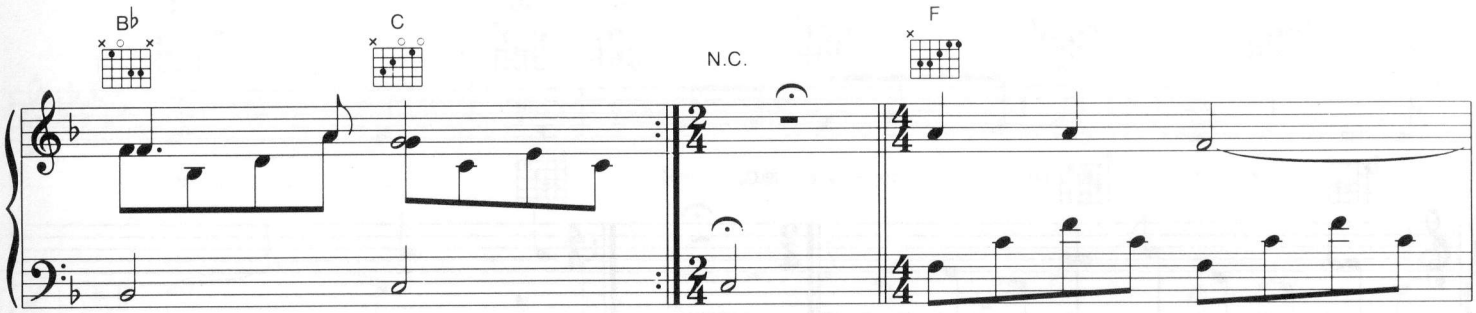
B♭
C
N.C.
F

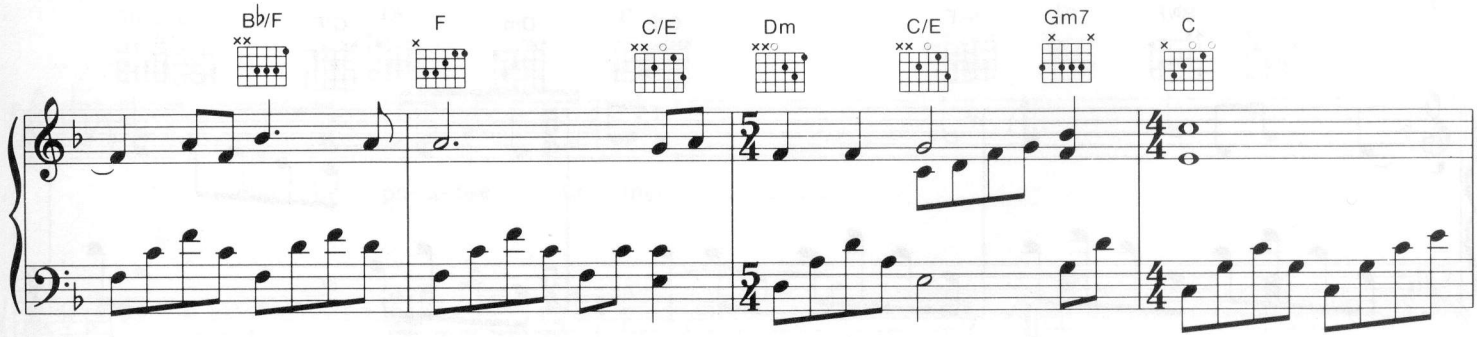
B♭/F
F
C/E
Dm
C/E
Gm7
C

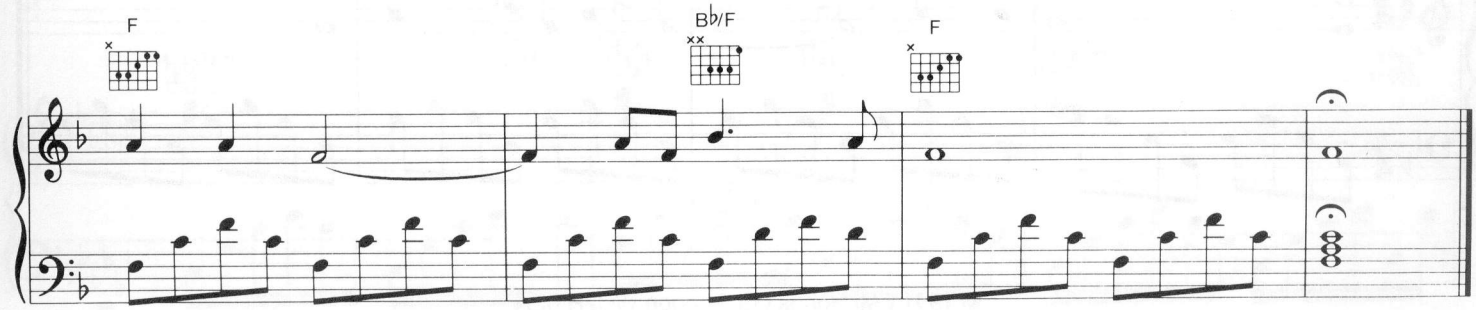
F
B♭/F
F

Ebudae

Music by Enya & Nicky Ryan
Lyrics by Roma Ryan
Arranged by Enya & Nicky Ryan

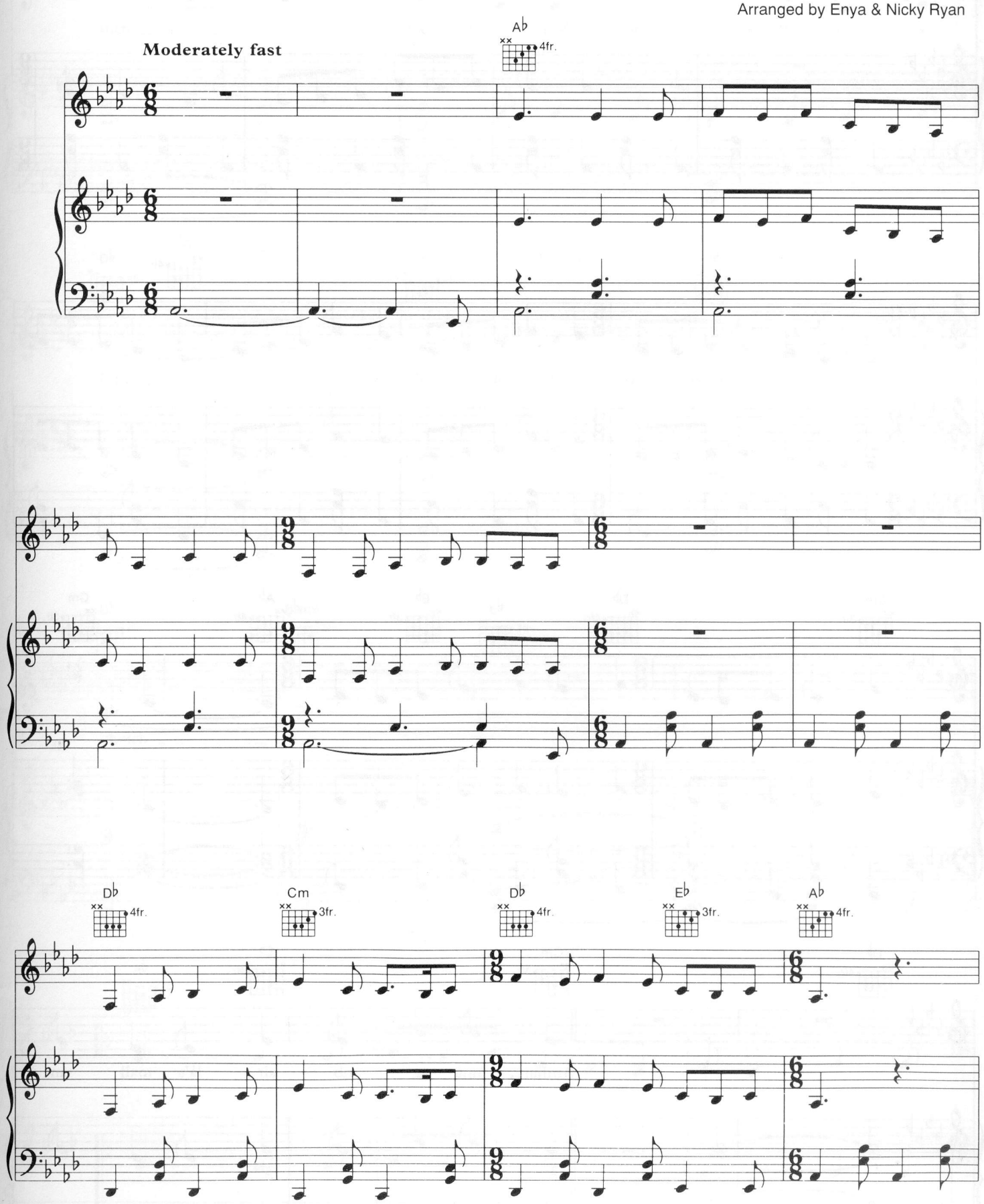

© 1991 EMI Songs Ltd, London WC2H 0EA

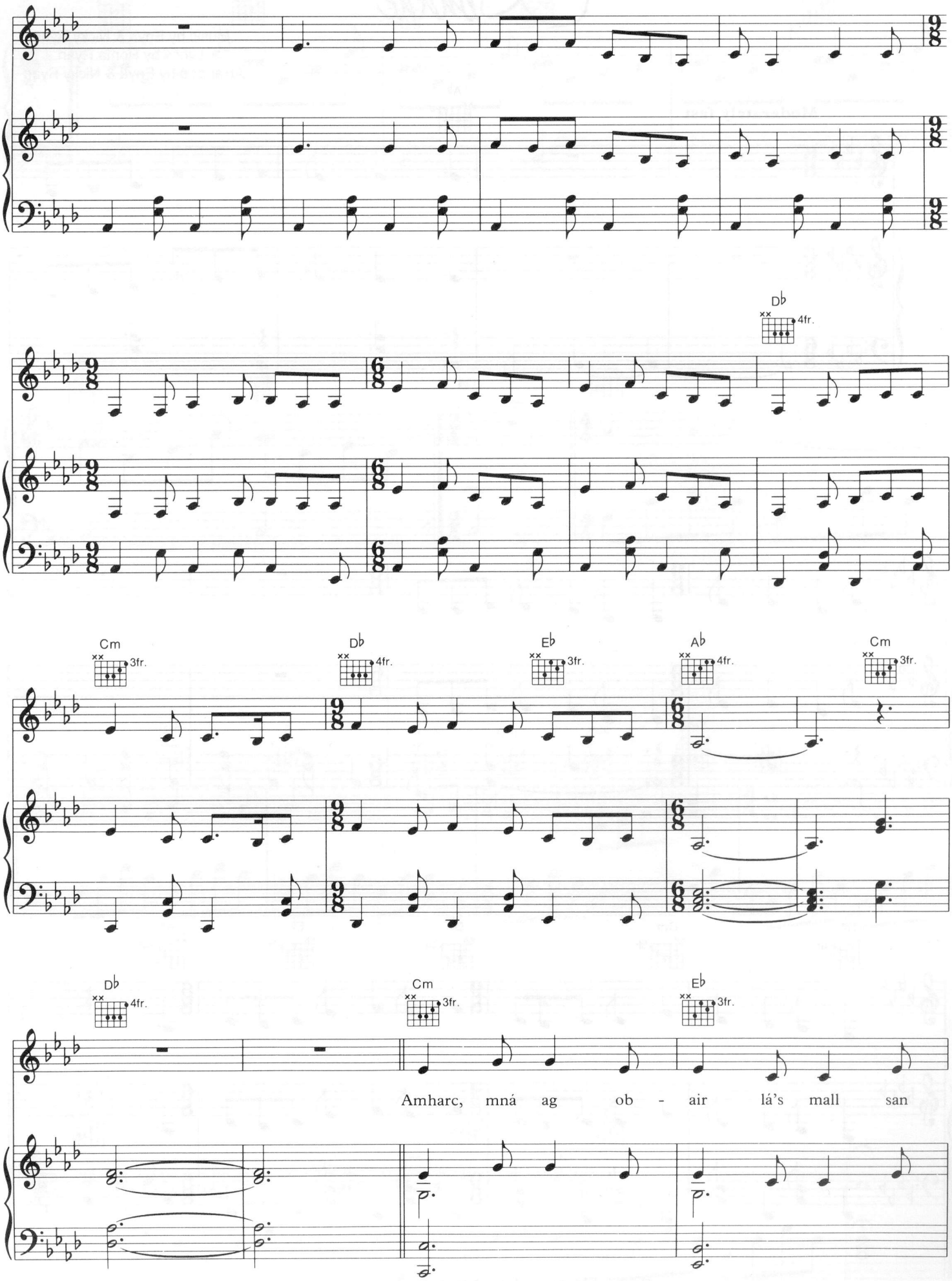
D♭
4fr.
Cm
3fr.
D♭
4fr.
E♭
3fr.
A♭
4fr.
Cm
3fr.
D♭
4fr.
Cm
3fr.
E♭
3fr.
Amharc, mná ag ob - air lá's mall san

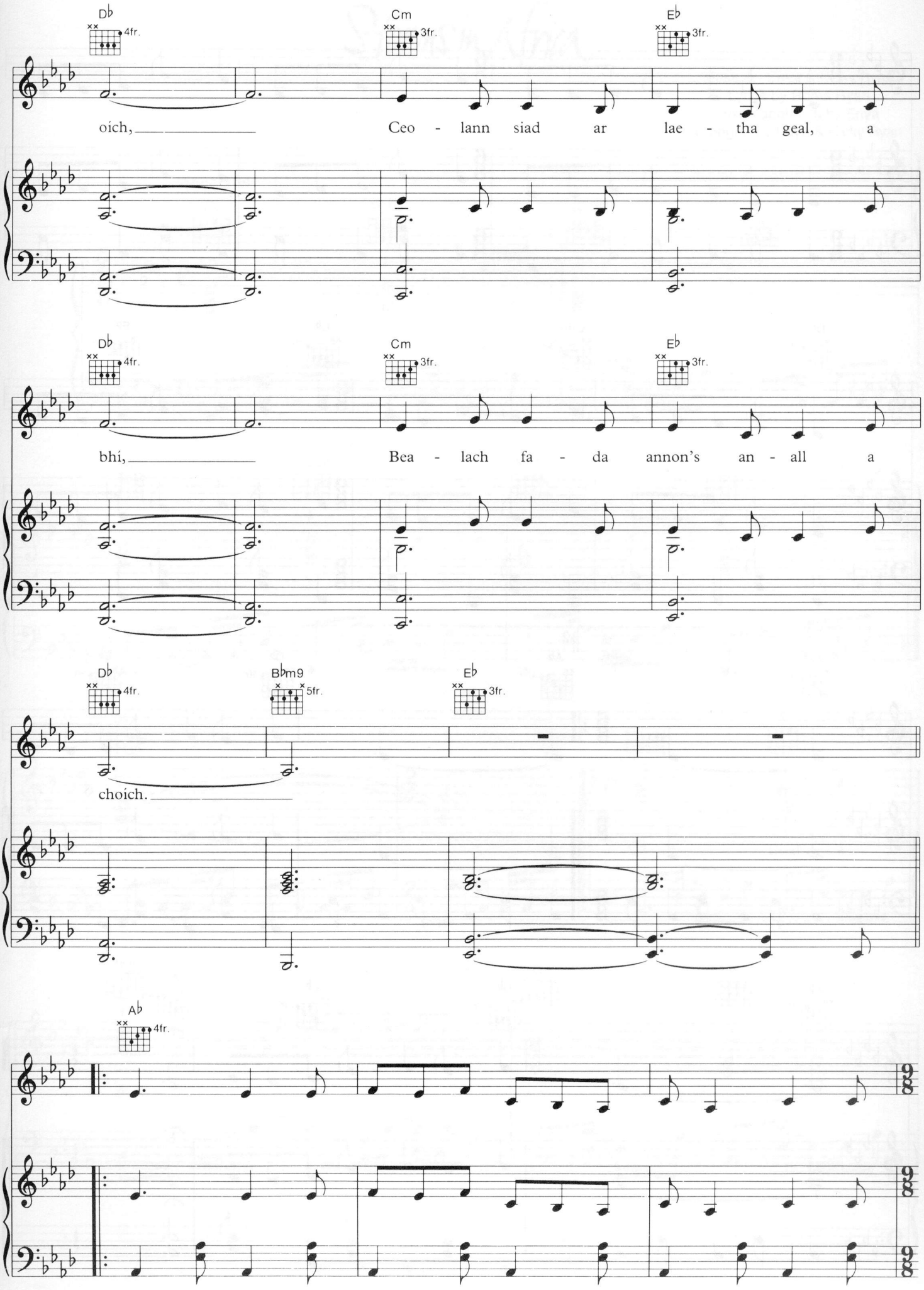
D♭
4fr.
Cm
3fr.
E♭
3fr.
oích, Ceo - lann siad ar lae - tha geal, a
D♭
4fr.
Cm
3fr.
E♭
3fr.
bhí, Bea - lach fa - da annon's an - all a
D♭
4fr.
B♭m9
5fr.
E♭
3fr.
choích.
A♭
4fr.

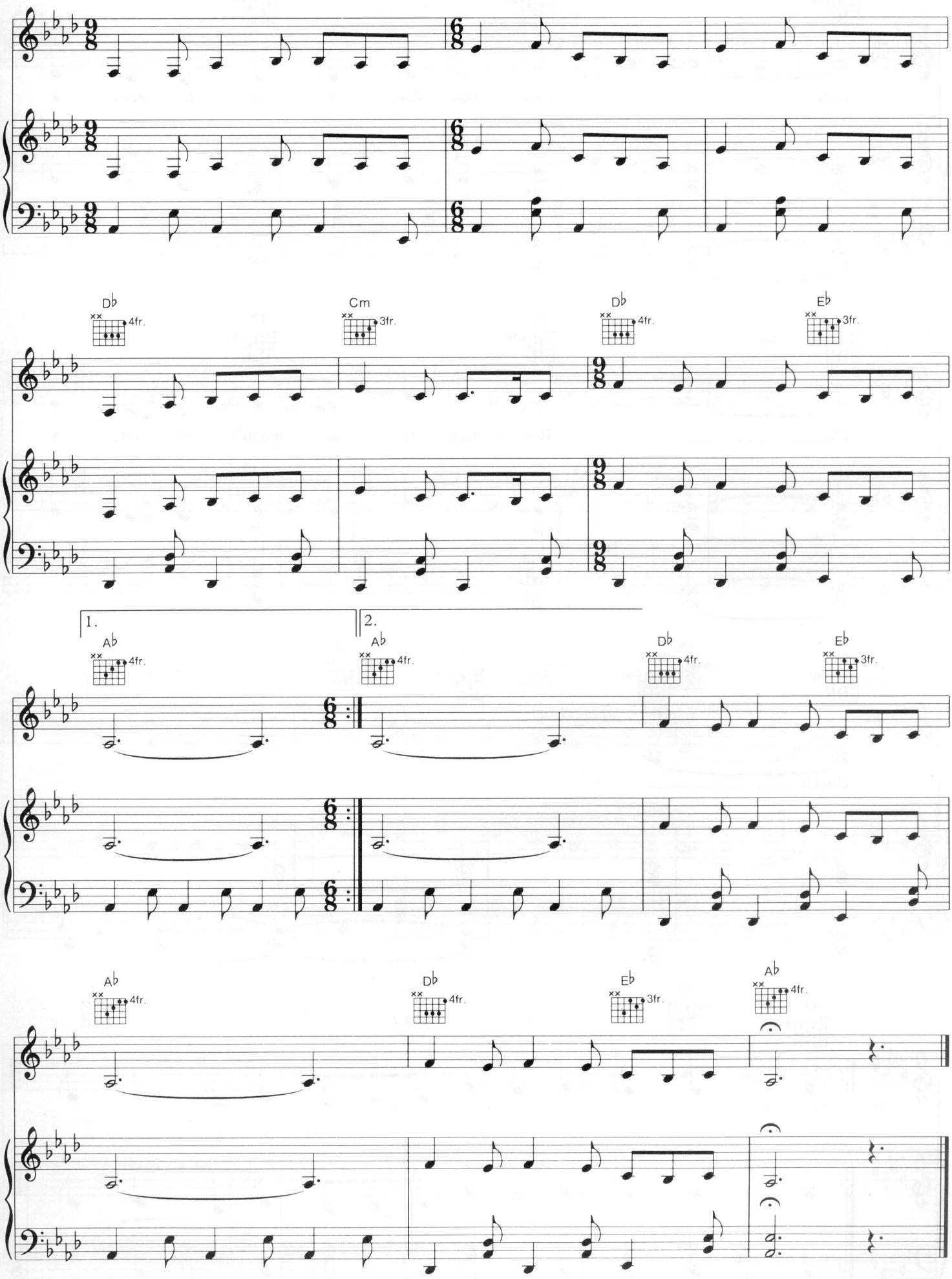
D♭
4fr.
Cm
3fr.
D♭
4fr.
E♭
3fr.
1.
2.
A♭
4fr.
A♭
4fr.
D♭
4fr.
E♭
3fr.
A♭
4fr.
D♭
4fr.
E♭
3fr.
A♭
4fr.

Storms in Africa

Music by Enya & Nicky Ryan
Lyrics by Roma Ryan
Irish adaptation by Enya
Arranged by Enya & Nicky Ryan

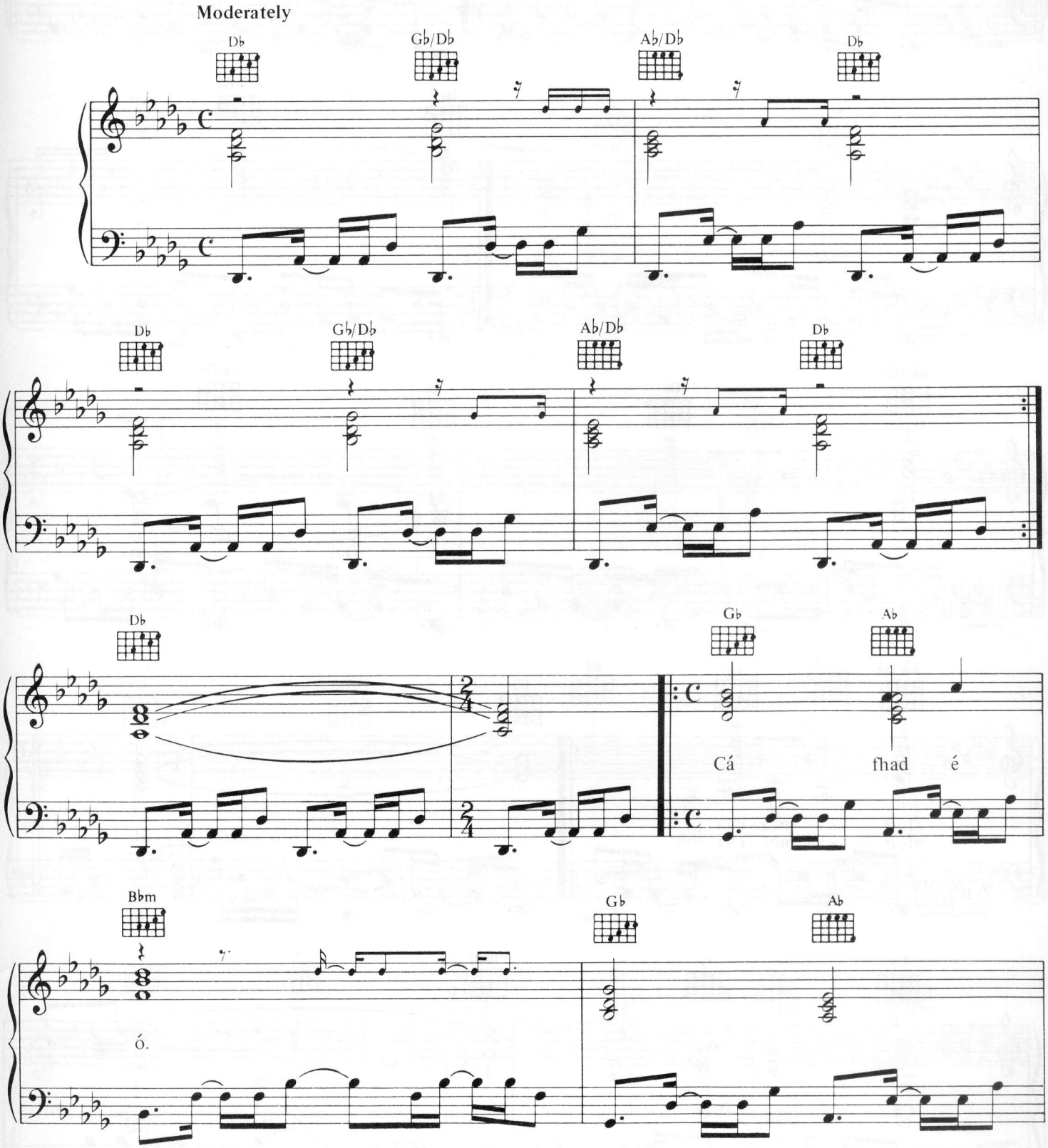

© 1988 EMI Songs Ltd, London WC2H 0EA

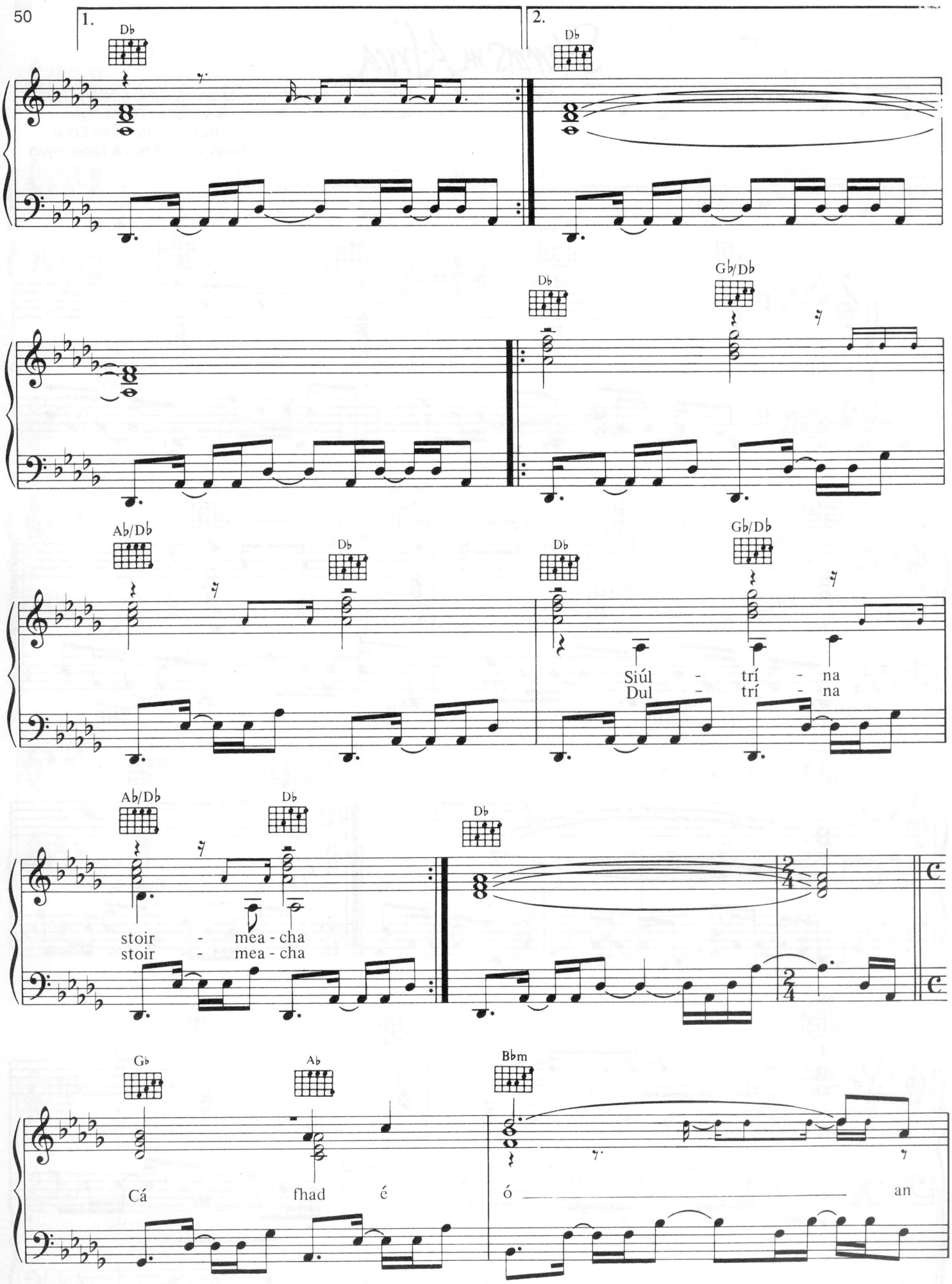
1.
2.
D♭
G♭/D♭
A♭/D♭
Siúl - trí - na
Dul - trí - na
stoir - mea - cha
stoir - mea - cha
G♭
A♭
B♭m
Cá fhad é ó an

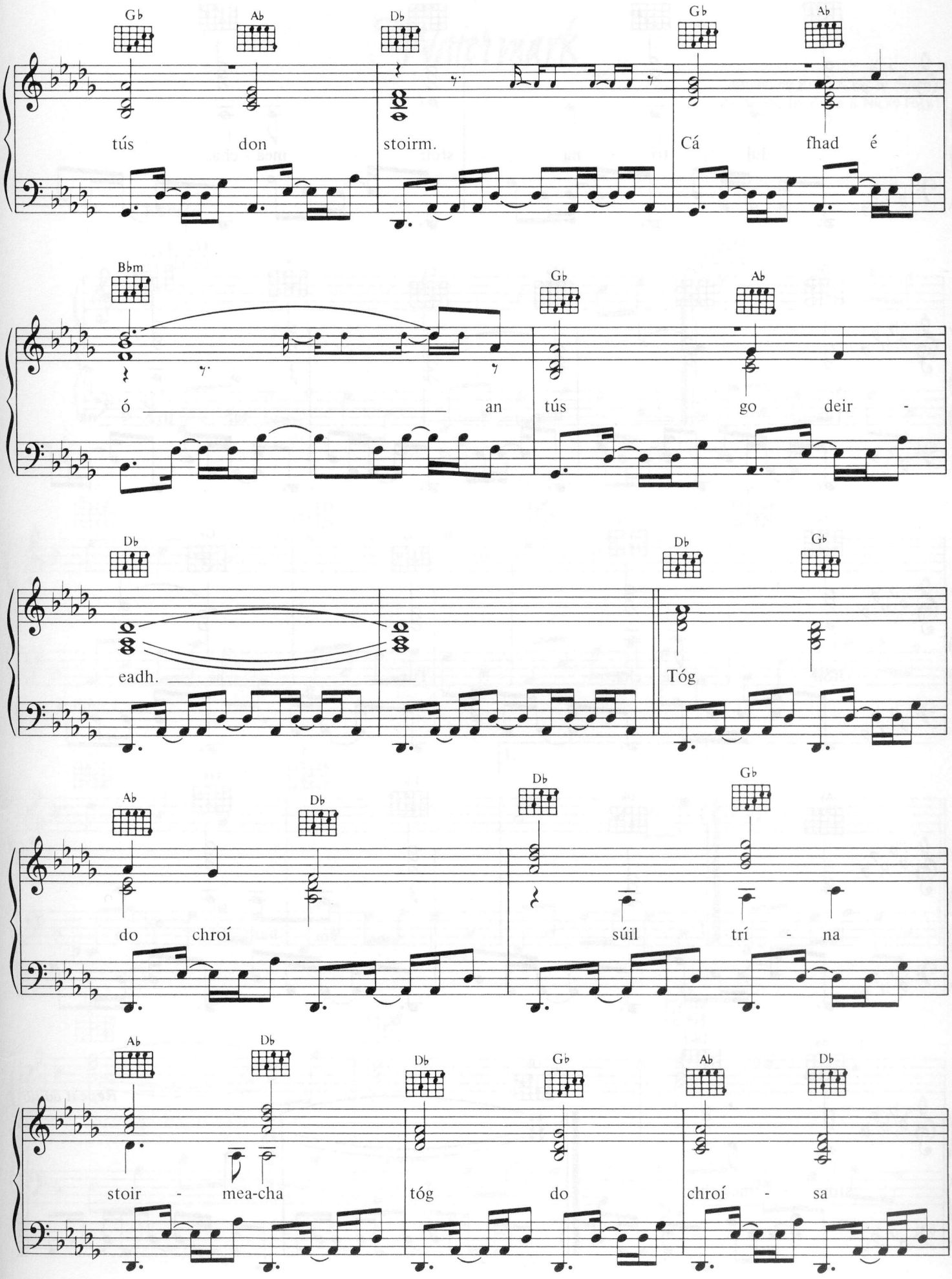
G♭ A♭ D♭ G♭ A♭
tús don stoirm. Cá fhad é
B♭m G♭ A♭
ó an tús go deir -
D♭ D♭ G♭
eadh. Tóg
A♭ D♭ D♭ G♭
do chroí súil trí - na
A♭ D♭ D♭ G♭ A♭ D♭
stoir - mea-cha tóg do chroí - sa

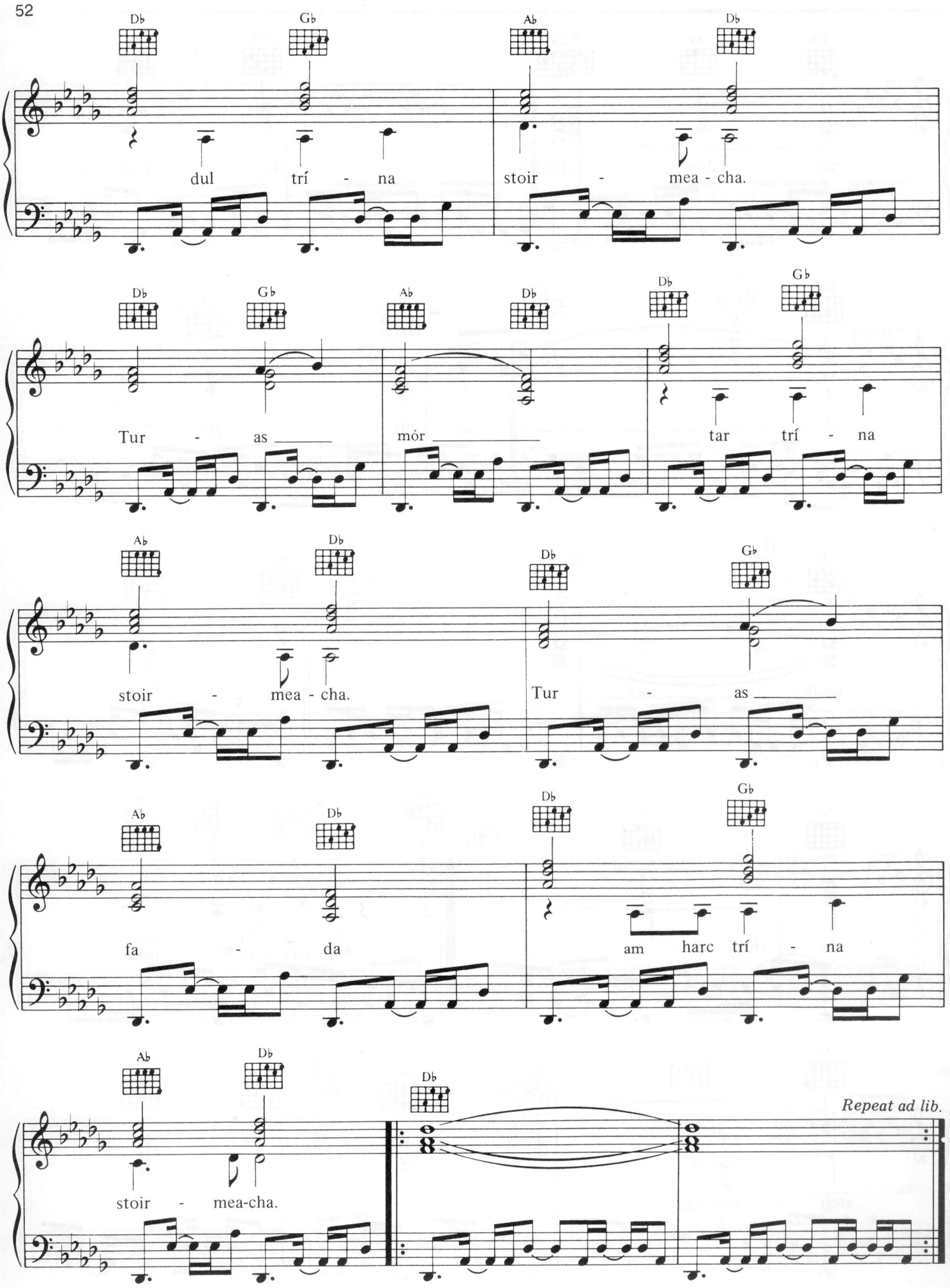
Db Gb Ab Db
dul trí - na stoir - mea - cha.
Db Gb Ab Db Db Gb
Tur - as mór tar trí - na
Ab Db Db Gb
stoir - mea - cha. Tur - as
Ab Db Db Gb
fa - da am harc trí - na
Ab Db Db
stoir - mea-cha.
Repeat ad lib.

Watermark

Music by Enya & Nicky Ryan
Arranged by Enya & Nicky Ryan

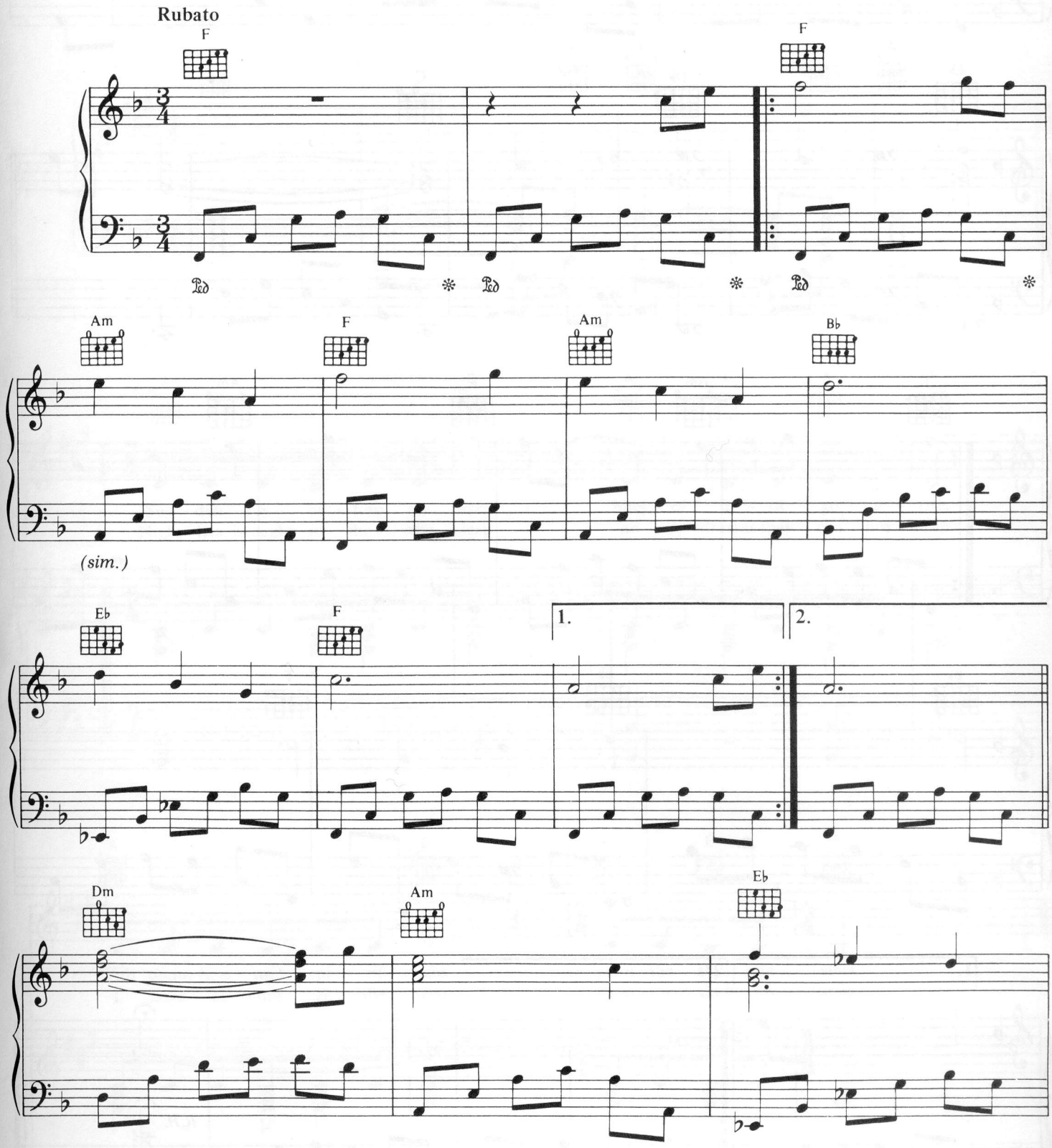

© 1988 EMI Songs Ltd, London WC2H 0EA

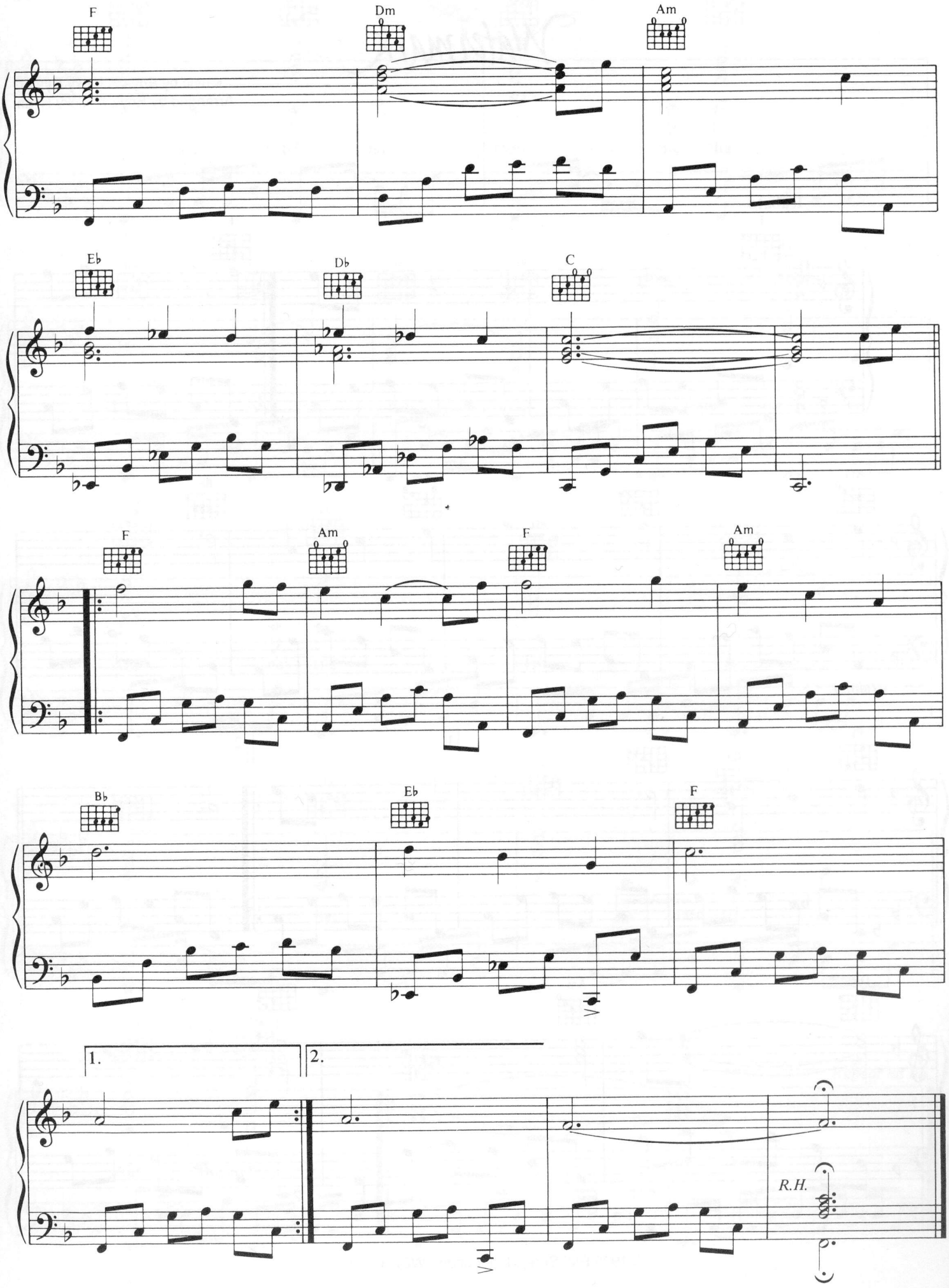
F
Dm
Am
E♭
D♭
C
F
Am
F
Am
B♭
E♭
F
1.
2.
R.H.

Paint the Sky with Stars

Music by Enya & Nicky Ryan
Lyrics by Roma Ryan
Arranged by Enya & Nicky Ryan

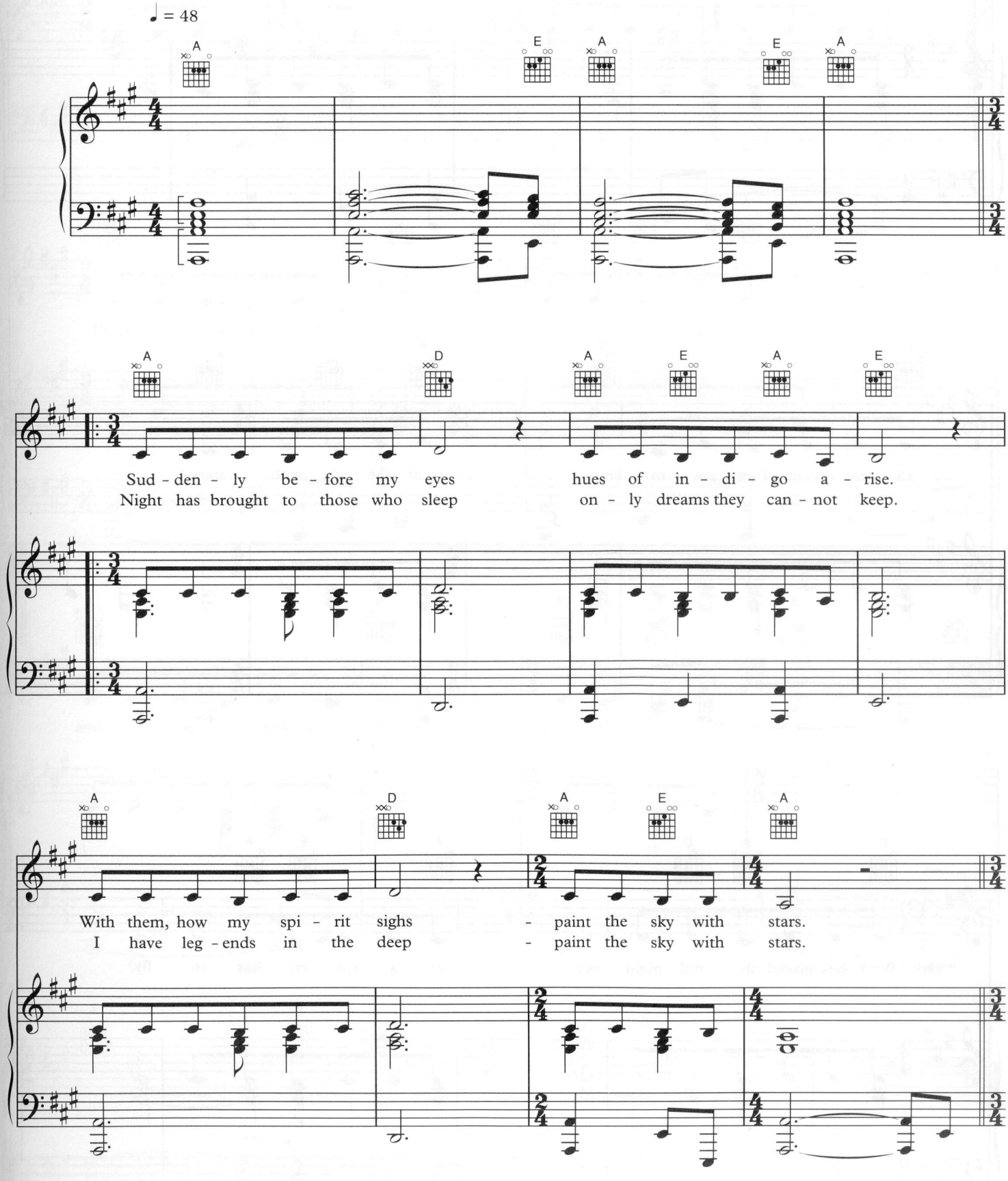

© 1997 EMI Songs Ltd, London WC2H 0EA

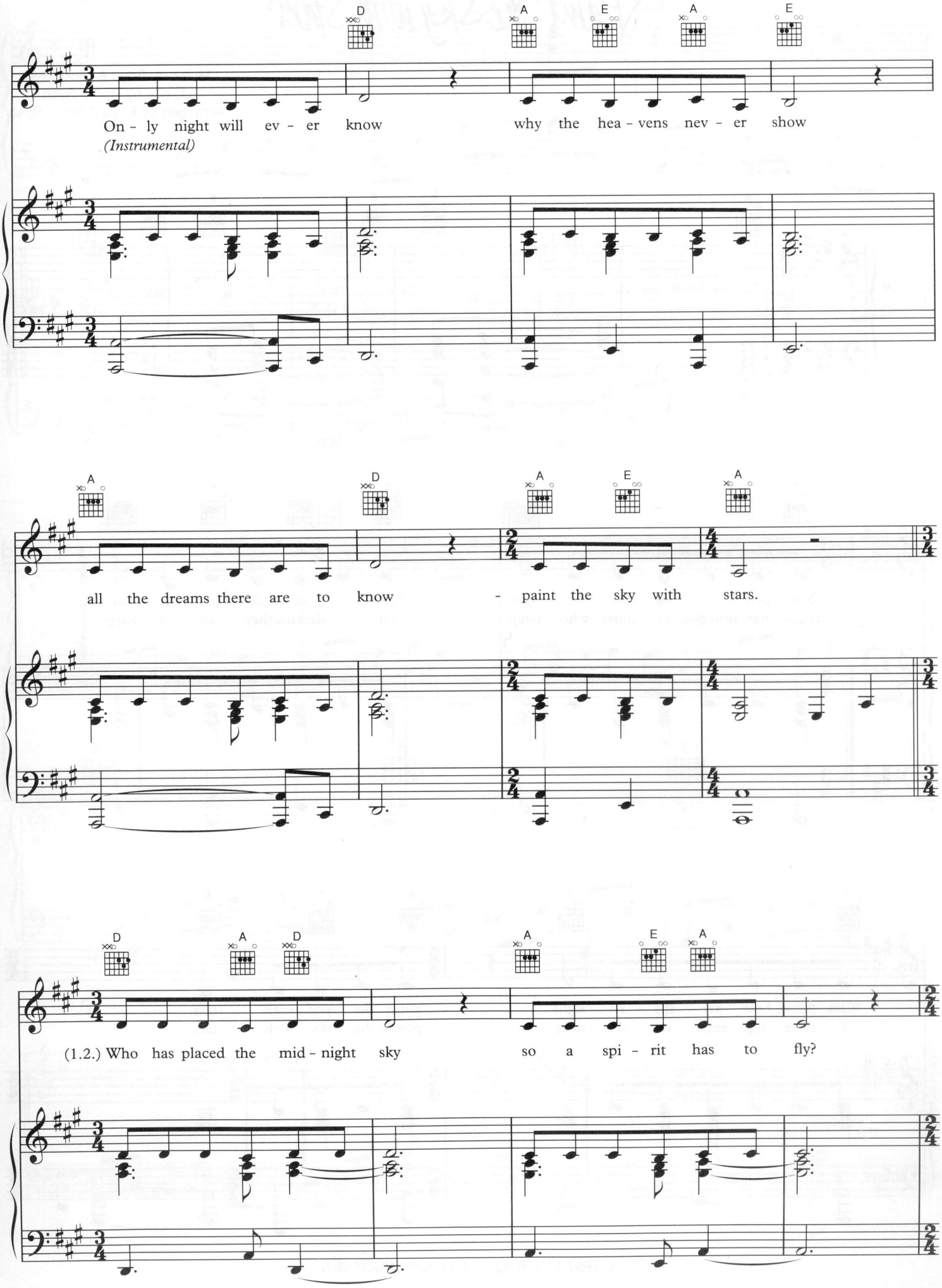
D A E A E
On - ly night will ev - er know why the hea - vens nev - er show
(Instrumental)
A D A E A
all the dreams there are to know - paint the sky with stars.
D A D A E A
(1.2.) Who has placed the mid - night sky so a spi - rit has to fly?

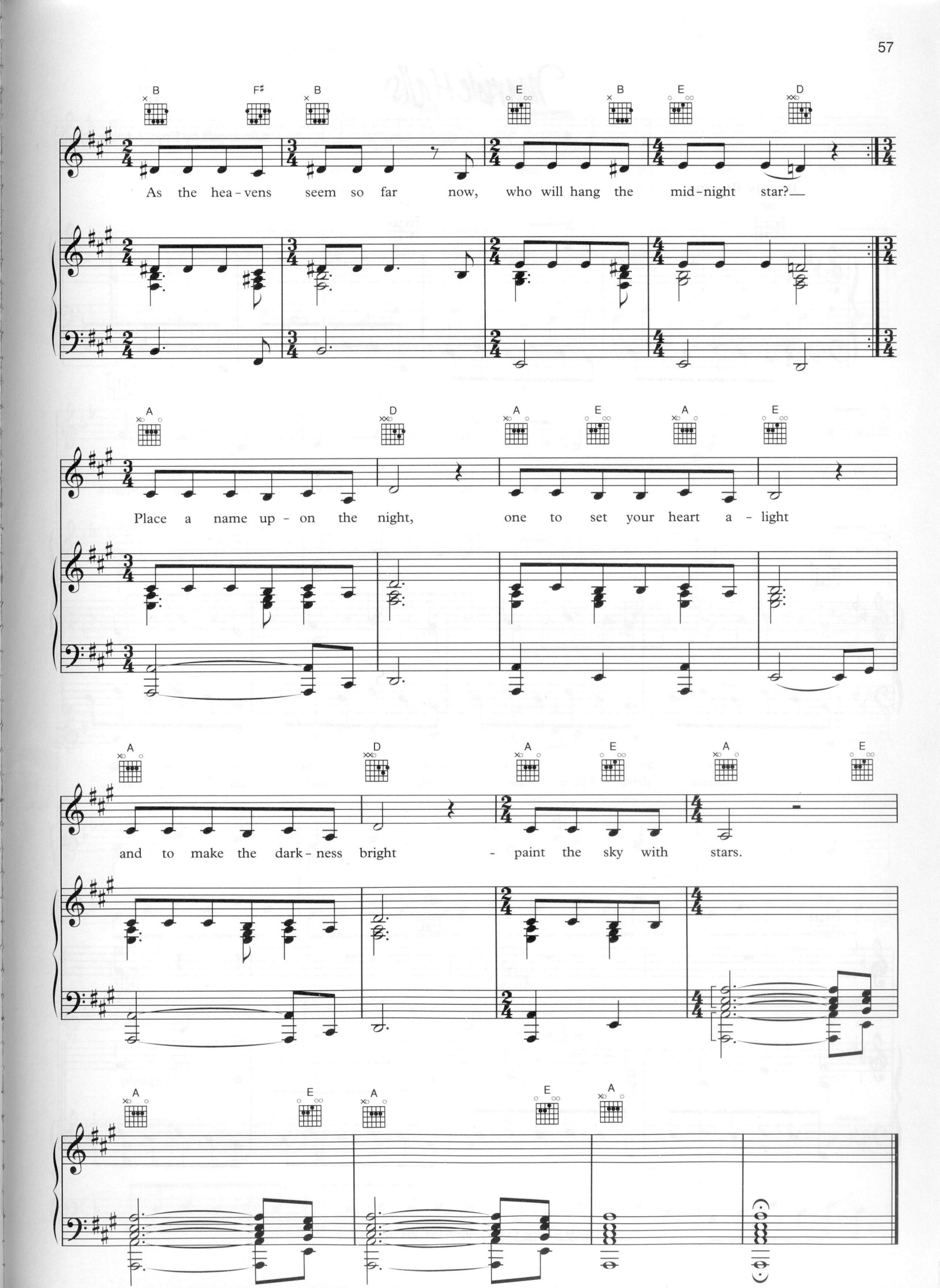
B F♯ B E B E D
As the hea - vens seem so far now, who will hang the mid - night star?
A D A E A E
Place a name up - on the night, one to set your heart a - light
A D A E A E
and to make the dark - ness bright - paint the sky with stars.
A E A E A

Marble Halls

Arranged by Enya & Nicky Ryan

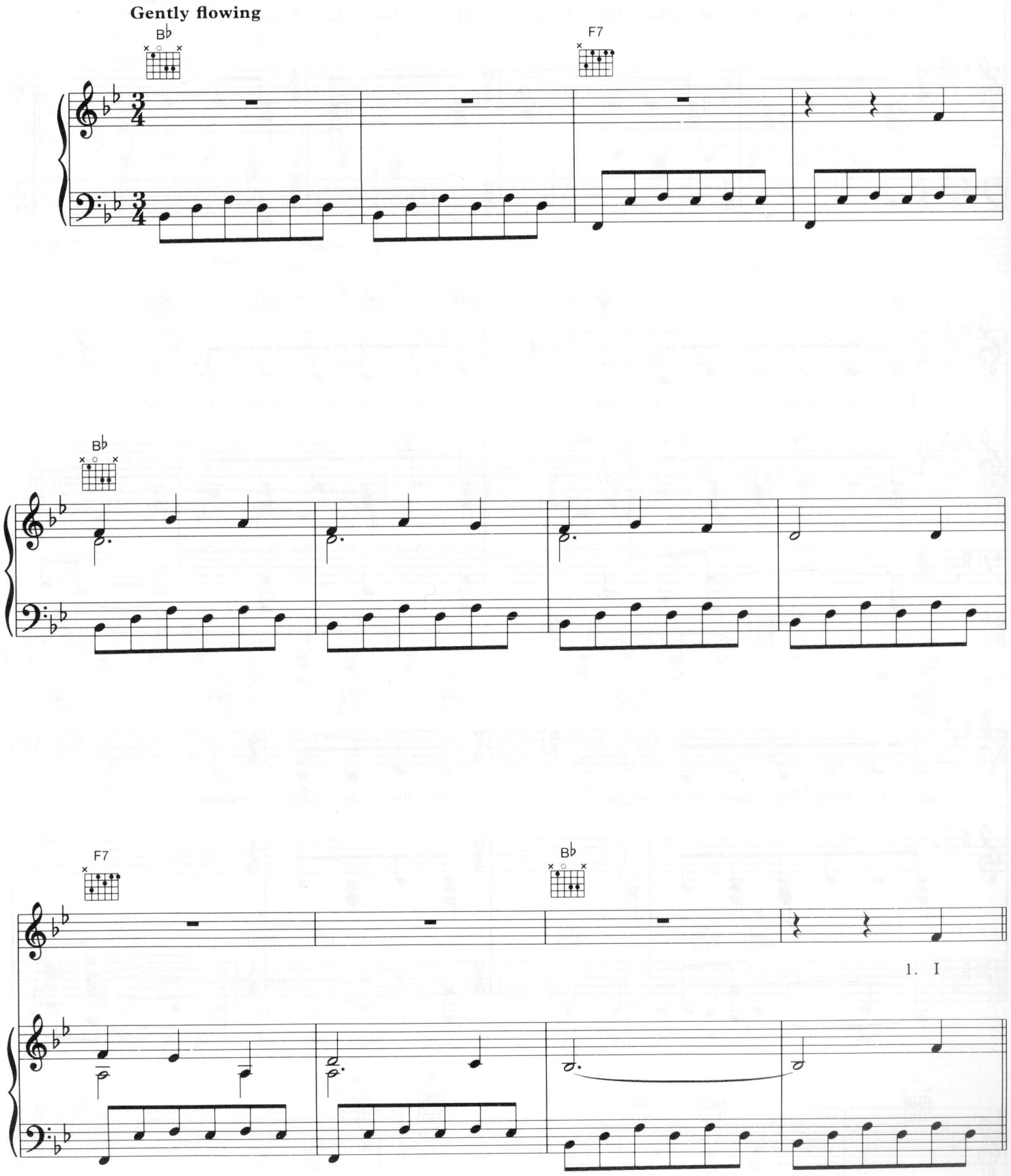

© 1991 EMI Songs Ltd, London WC2H 0EA

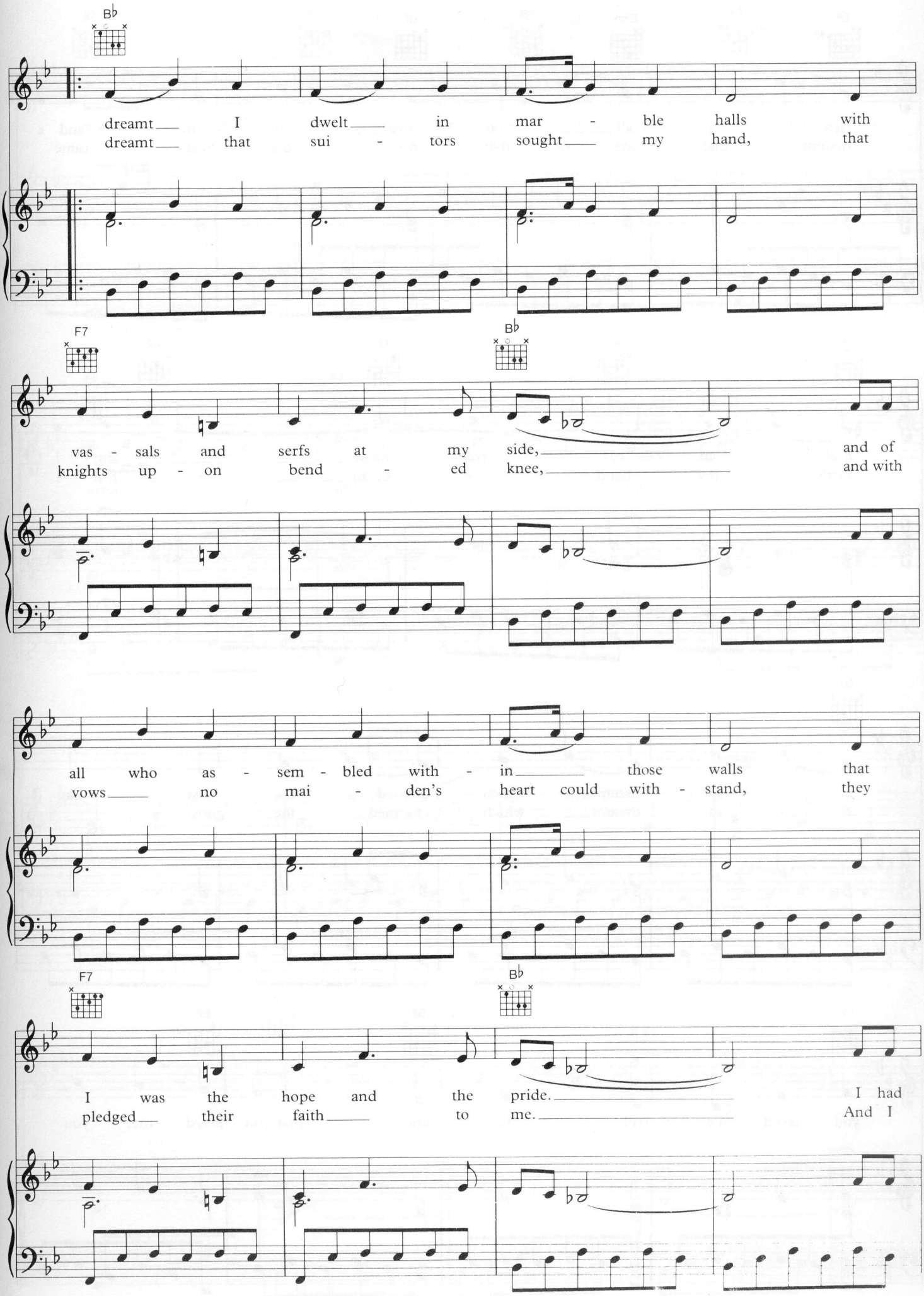
B♭
dreamt I dwelt in mar - ble halls with
dreamt that sui - tors sought my hand, that
F7
B♭
vas - sals and serfs at my side, and of
knights up - on bend - ed knee, and with
all who as - sem - bled with - in those walls that
vows no mai - den's heart could with - stand, they
F7
B♭
I was the hope and the pride. I had
pledged their faith to me. And I

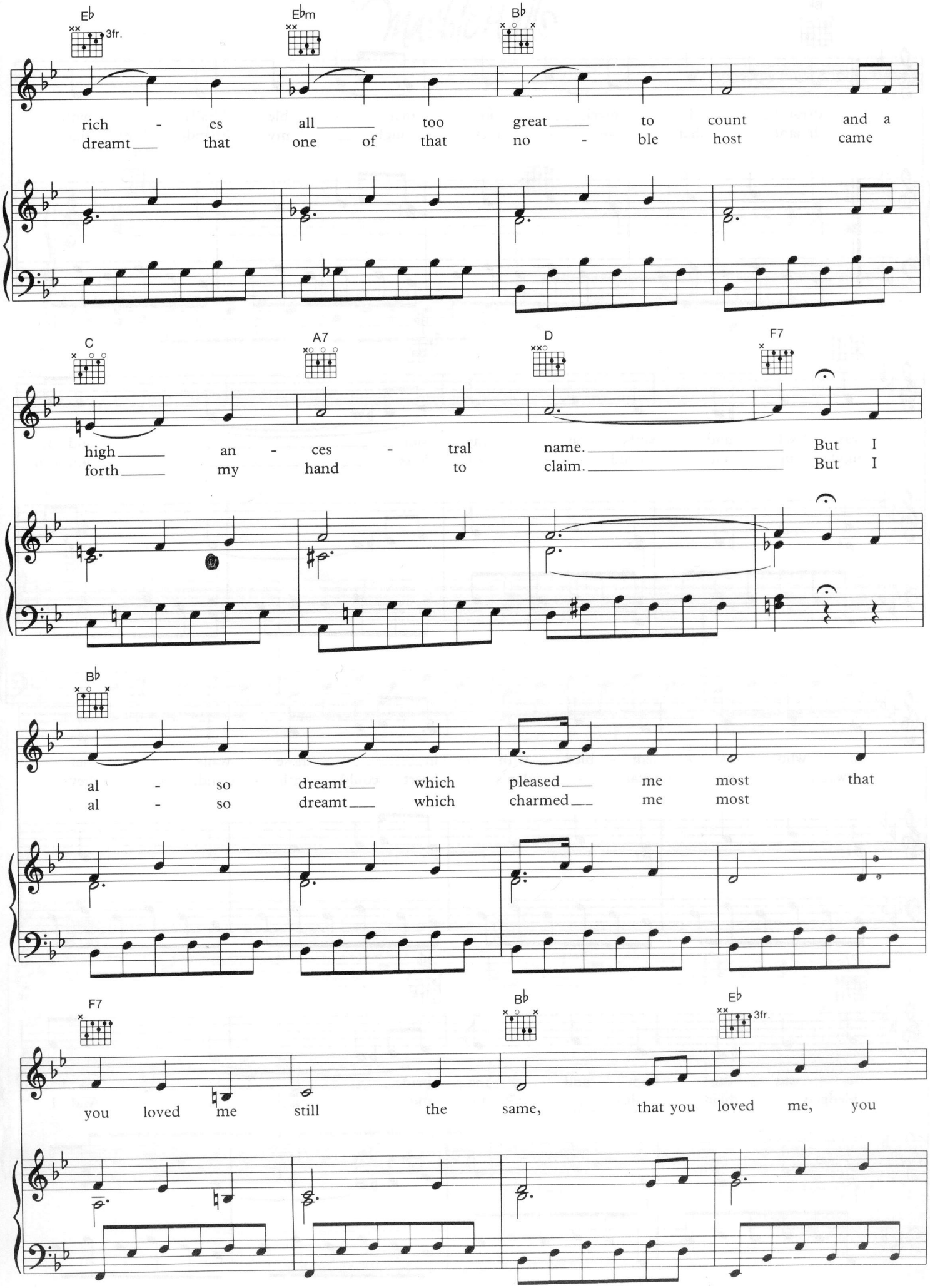
E♭
3fr.
E♭m
B♭
rich - es all too great to count and a
dreamt that one of that no - ble host came
C
A7
D
F7
high an - ces - tral name. But I
forth my hand to claim. But I
B♭
al - so dreamt which pleased me most that
al - so dreamt which charmed me most
F7
B♭
E♭
3fr.
you loved me still the same, that you loved me, you

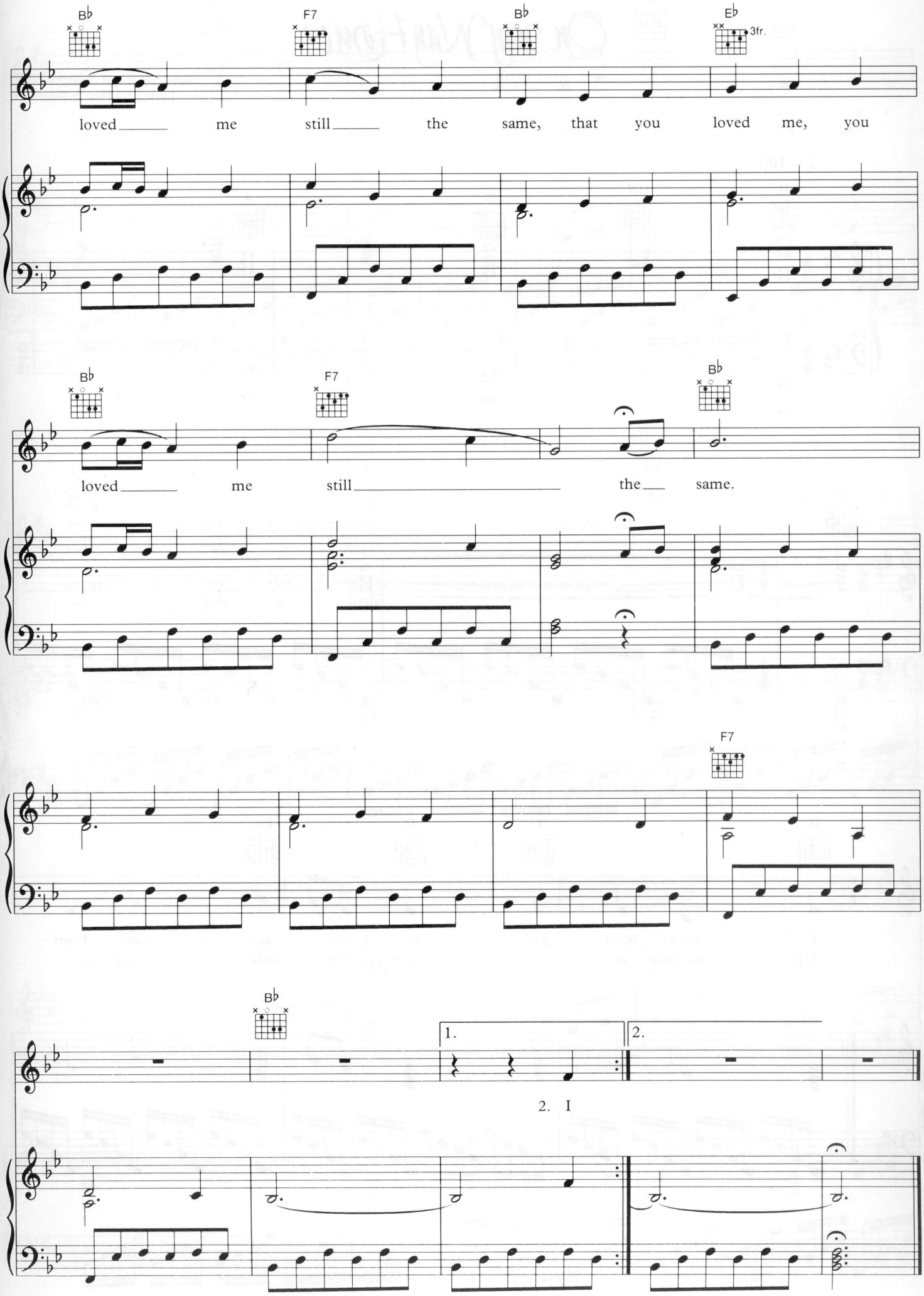
B♭
F7
B♭
E♭
3fr.
loved me still the same, that you loved me, you
B♭
F7
B♭
loved me still the same.
F7
B♭
1.
2.
2. I

On my Way Home

Music by Enya & Nicky Ryan
Lyrics by Roma Ryan

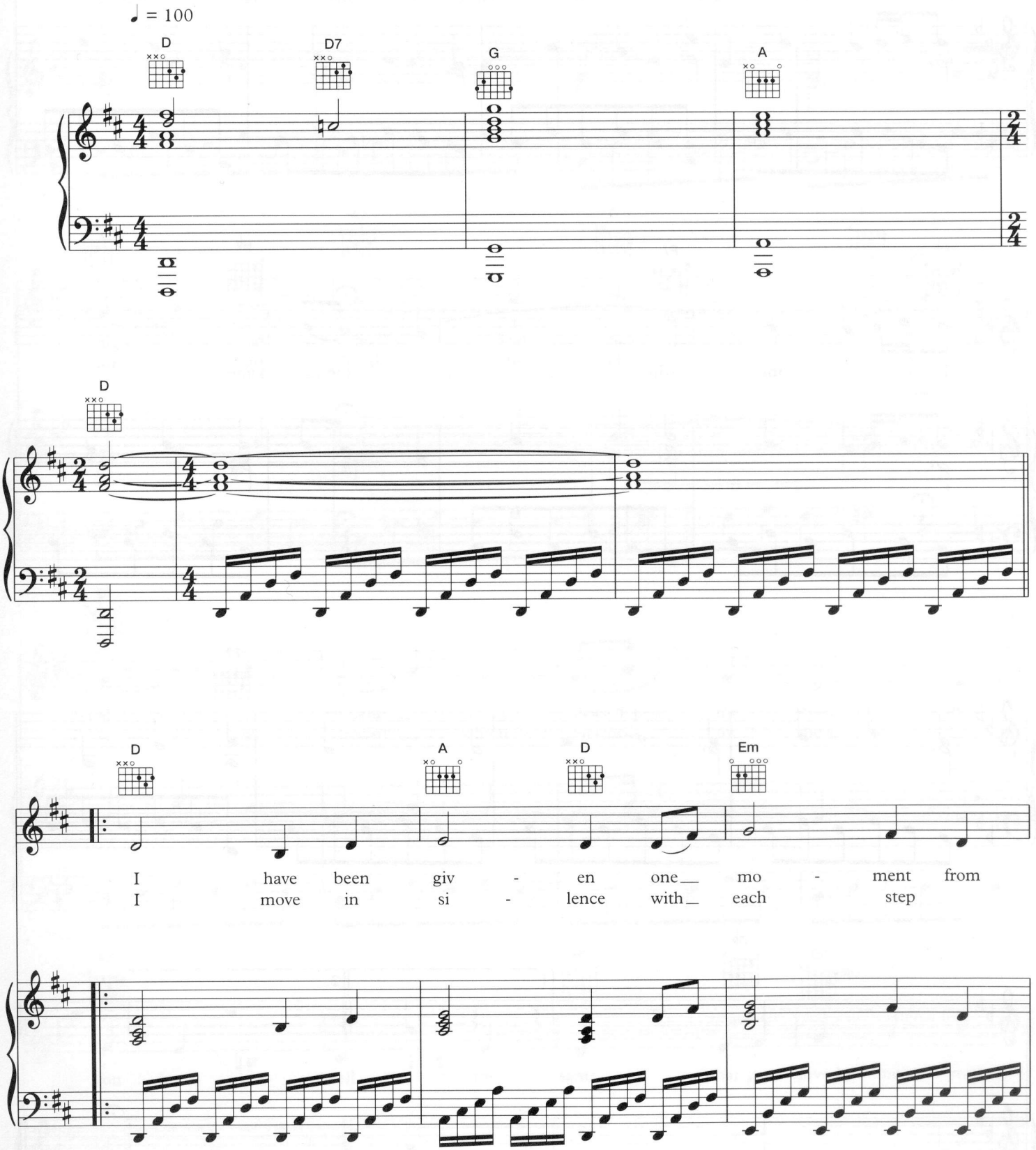

© 1995 EMI Songs Ltd, London WC2H 0EA

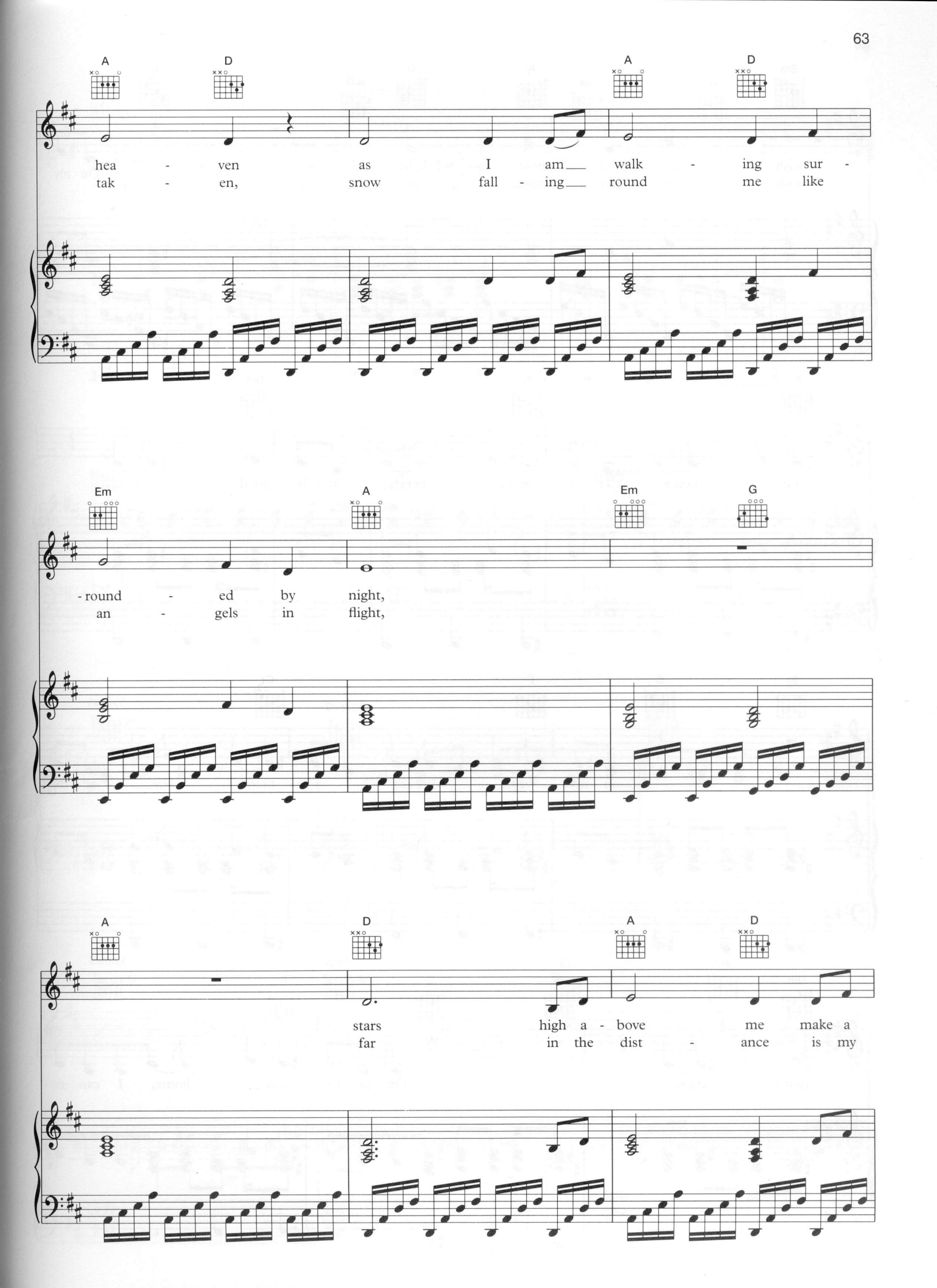
A
D
A
D
hea - ven as I am walk - ing sur -
tak - en, snow fall - ing round me like
Em
A
Em
G
- round - ed by night,
an - gels in flight,
A
D
A
D
stars high a - bove me make a
far in the dist - ance is my

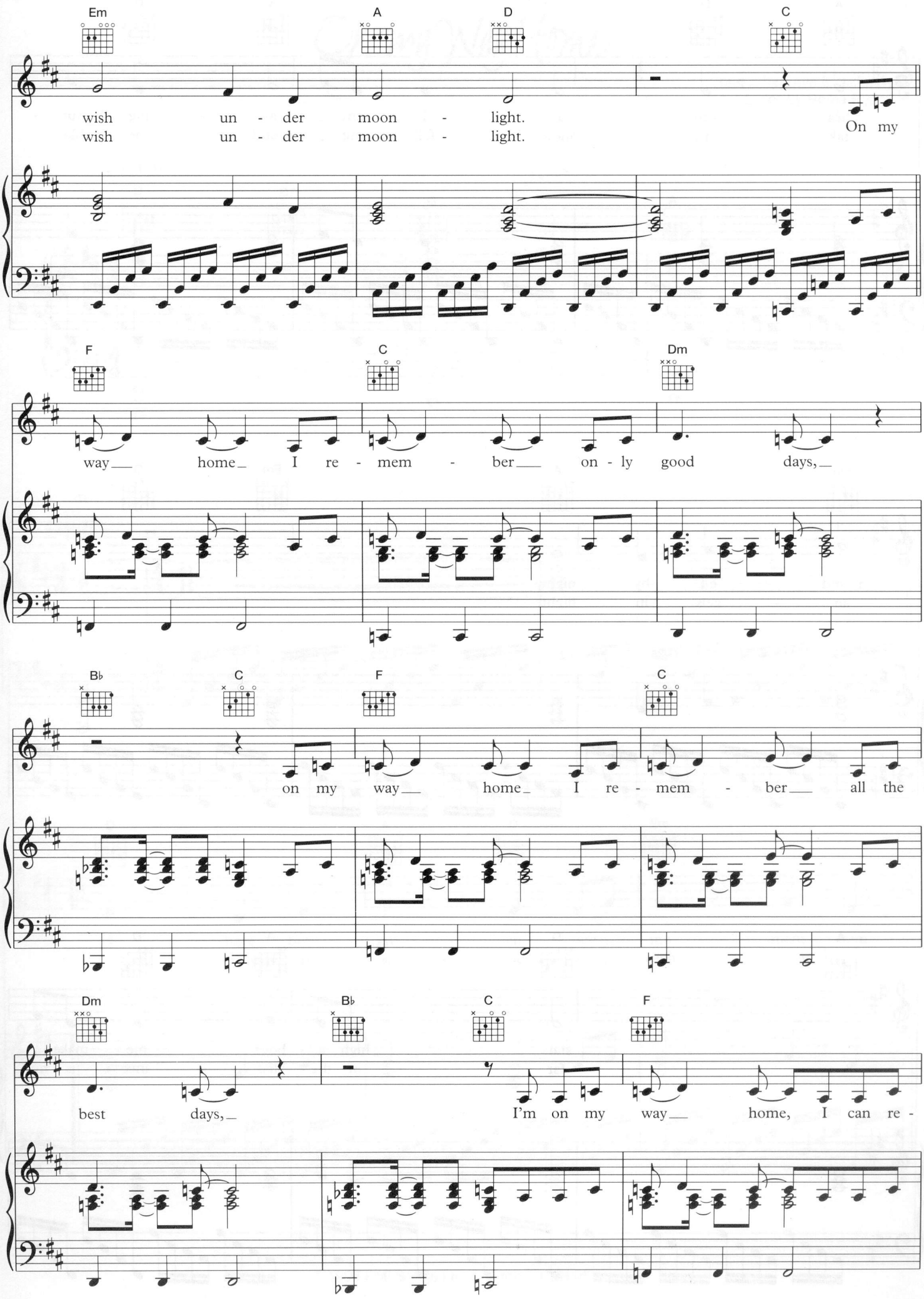
Em
A
D
C
wish un - der moon - light.
wish un - der moon - light.
On my
F
C
Dm
way home I re - mem - ber on - ly good days,
B♭
C
F
C
on my way home I re - mem - ber all the
Dm
B♭
C
F
best days, I'm on my way home, I can re -

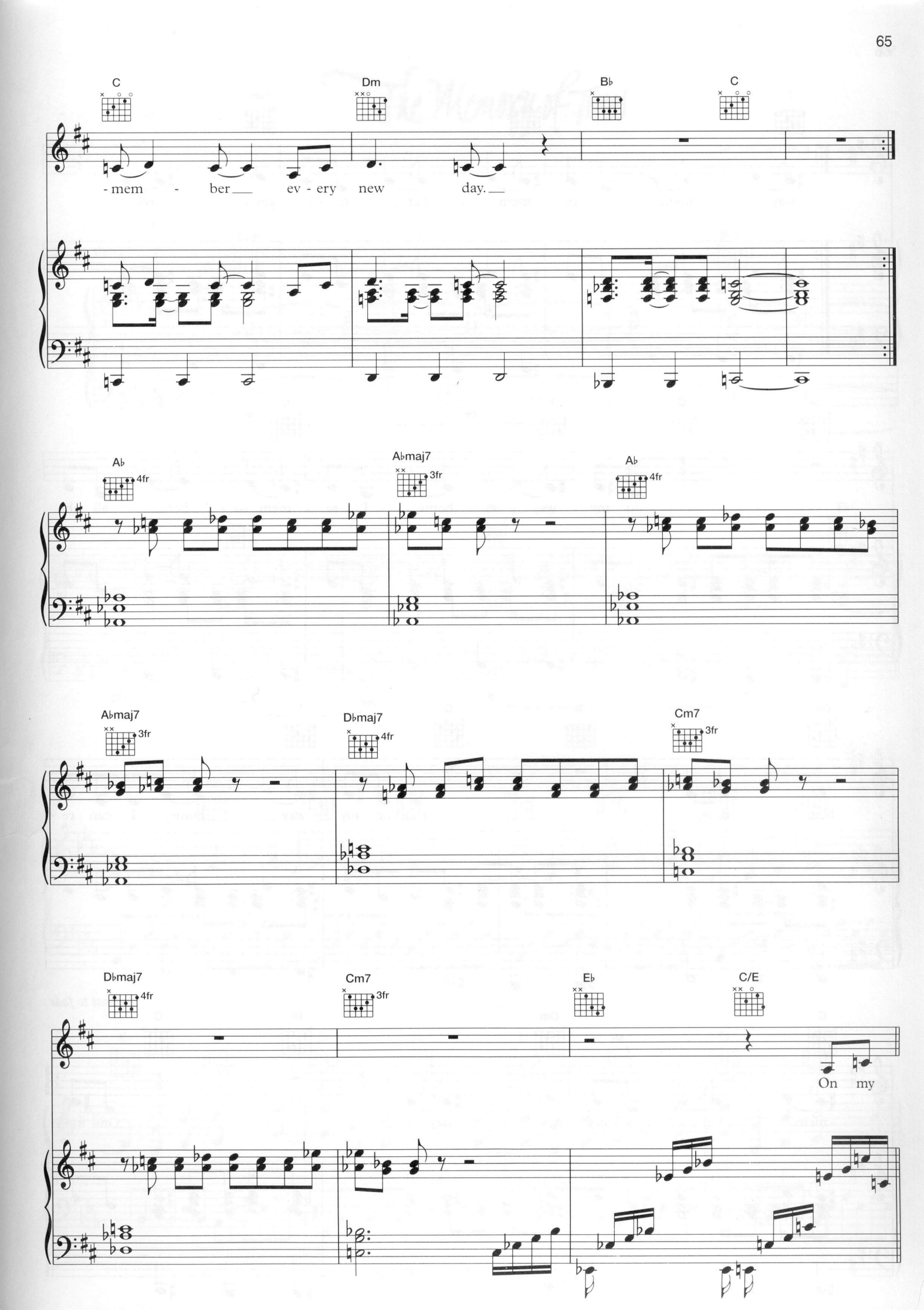
C
Dm
B♭
C
-mem - ber ev - ery new day.
A♭
4fr
A♭maj7
3fr
A♭
4fr
A♭maj7
3fr
D♭maj7
4fr
Cm7
3fr
D♭maj7
4fr
Cm7
3fr
E♭
C/E
On my

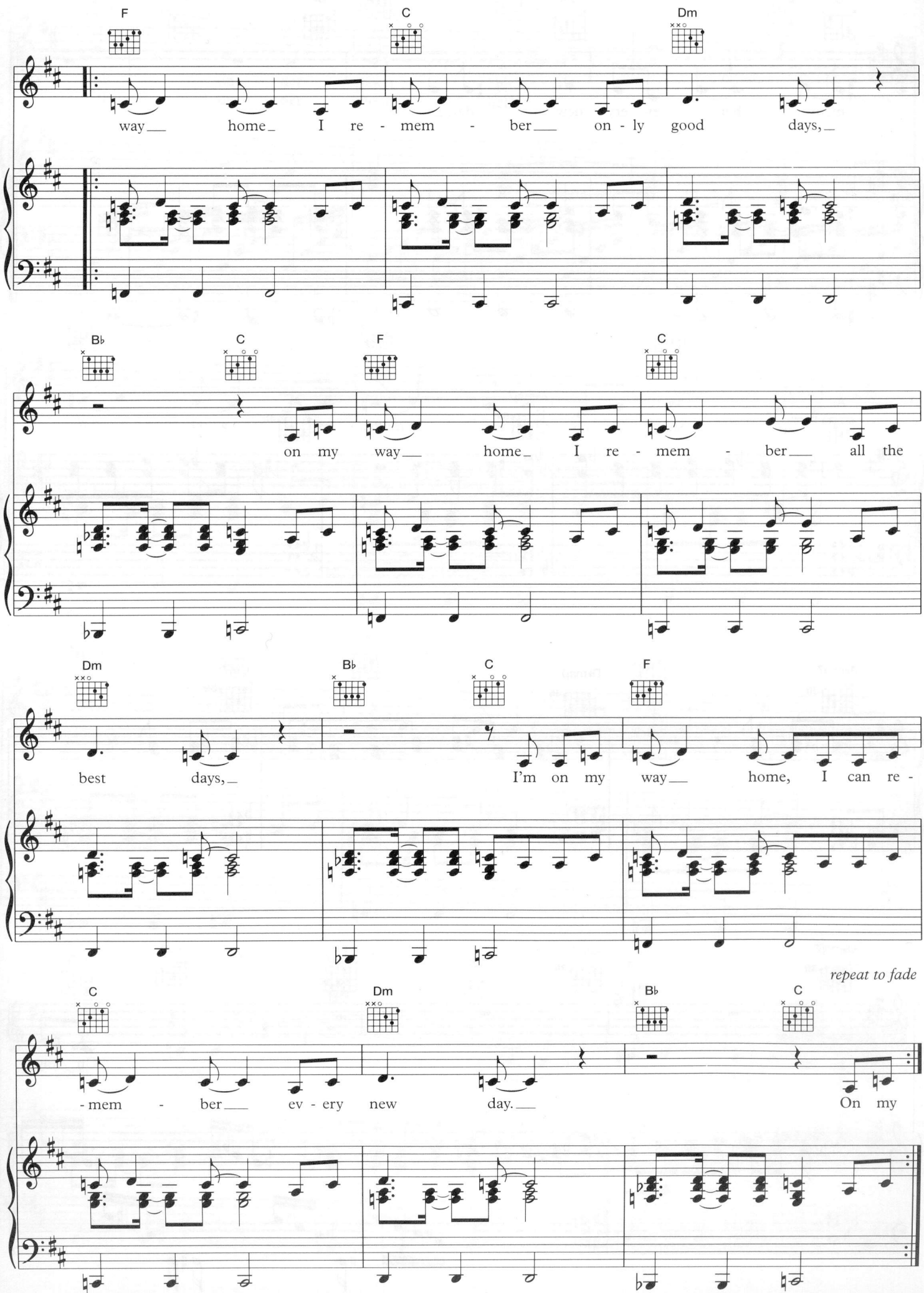
F
C
Dm
way home I re - mem - ber on - ly good days,
B♭
C
F
C
on my way home I re - mem - ber all the
Dm
B♭
C
F
best days, I'm on my way home, I can re -
repeat to fade
C
Dm
B♭
C
- mem - ber ev - ery new day.
On my

The Memory of Trees

Music by Enya & Nicky Ryan

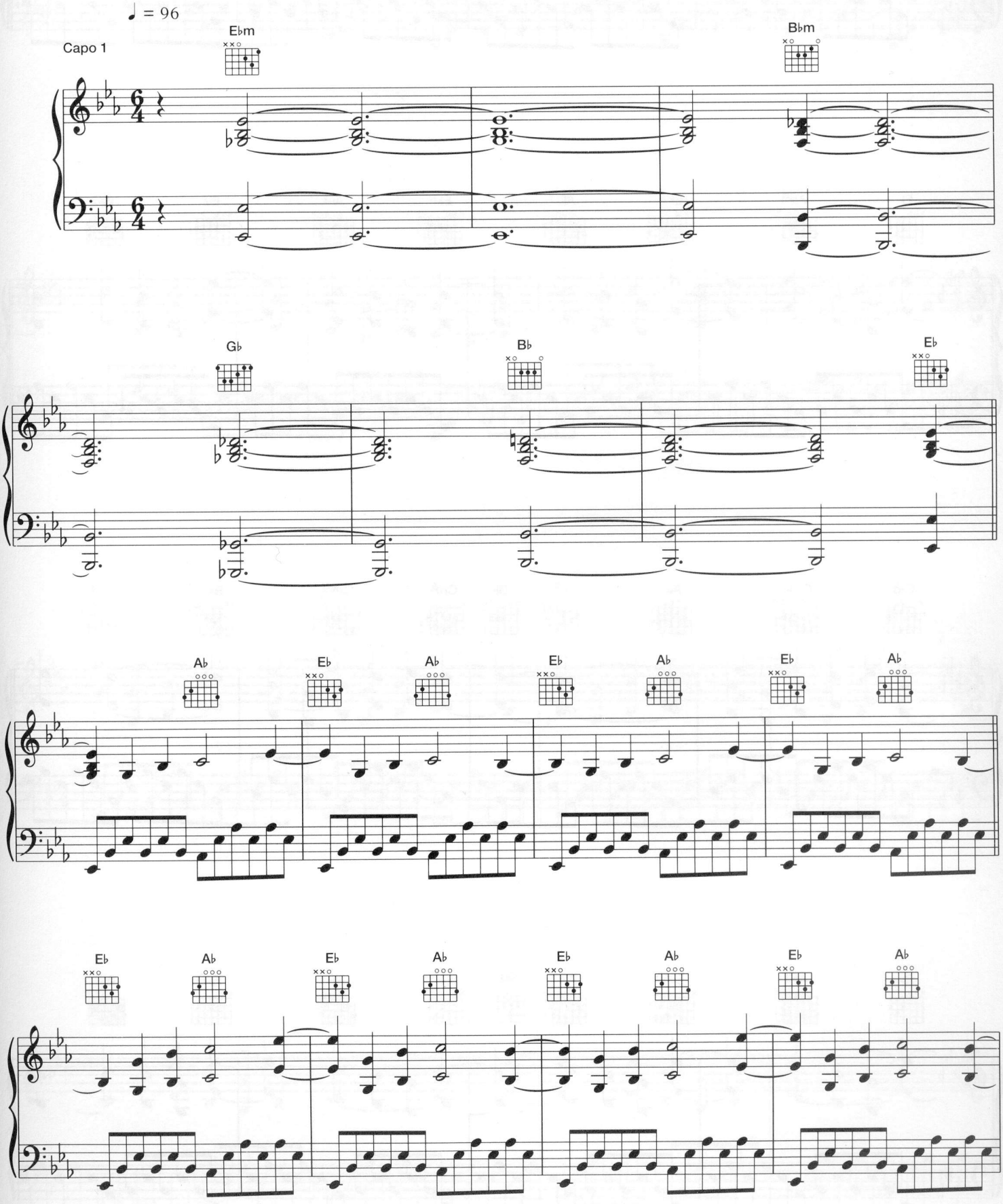

© 1995 EMI Songs Ltd, London WC2H 0EA

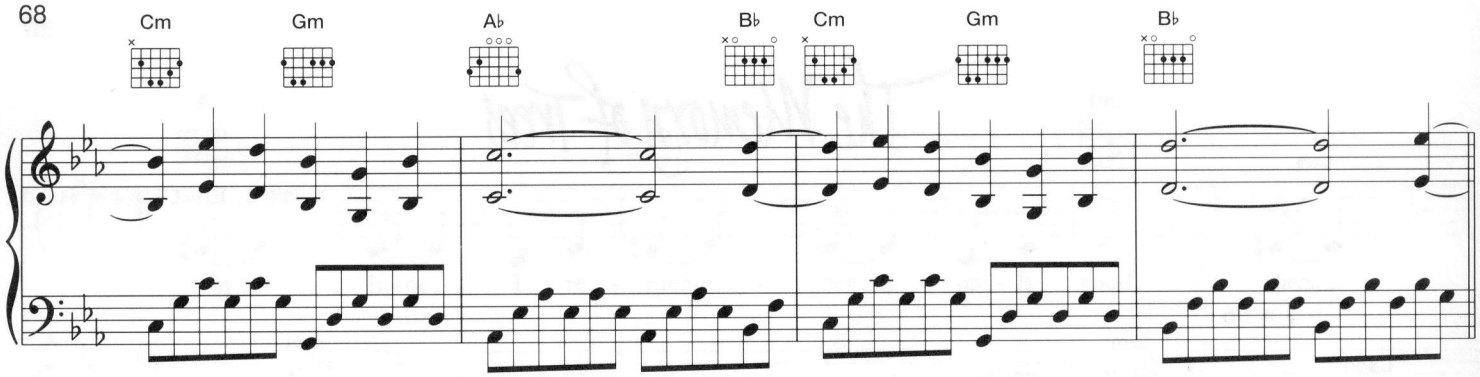
Cm
Gm
A♭
B♭
Cm
Gm
B♭

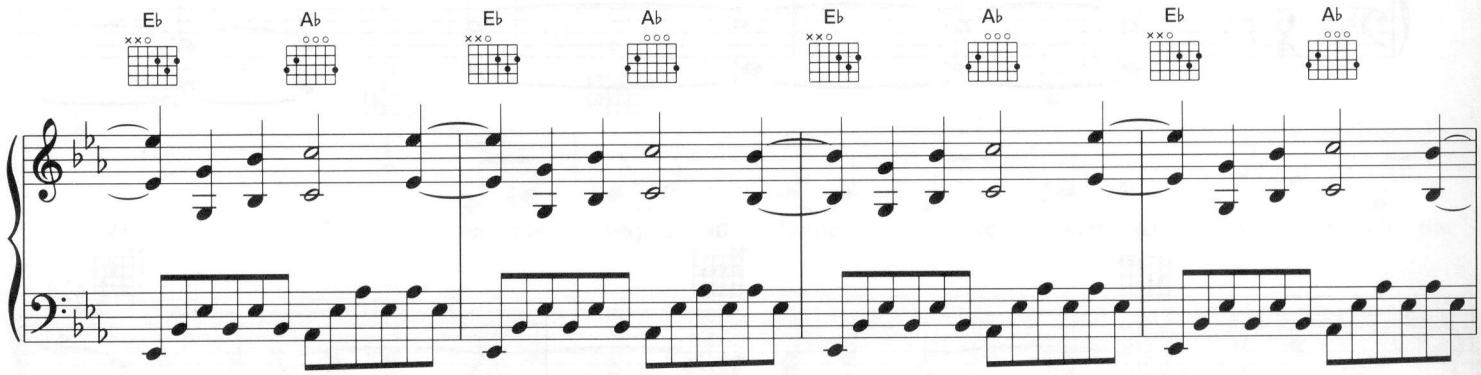
E♭
A♭
E♭
A♭
E♭
A♭
E♭
A♭

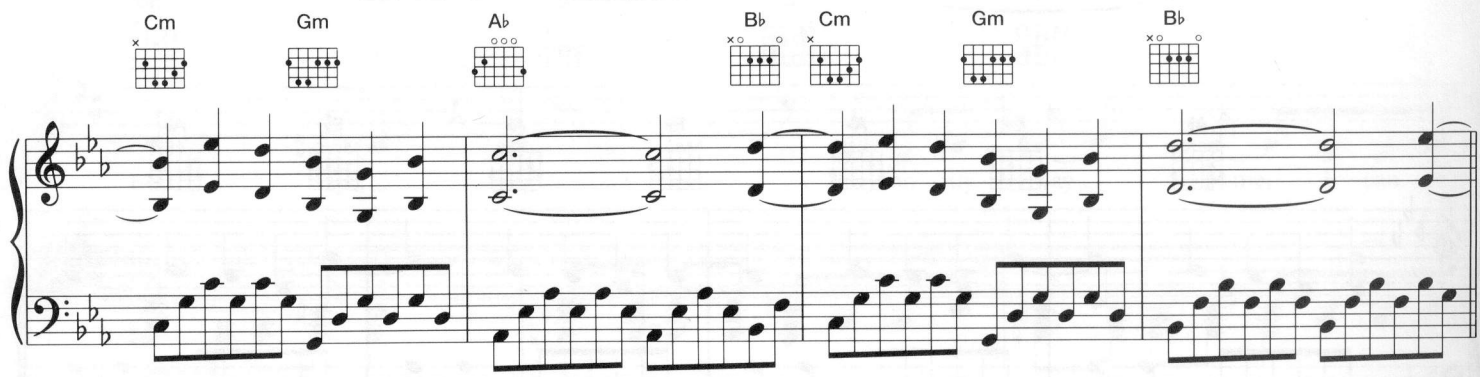
Cm
Gm
A♭
B♭
Cm
Gm
B♭

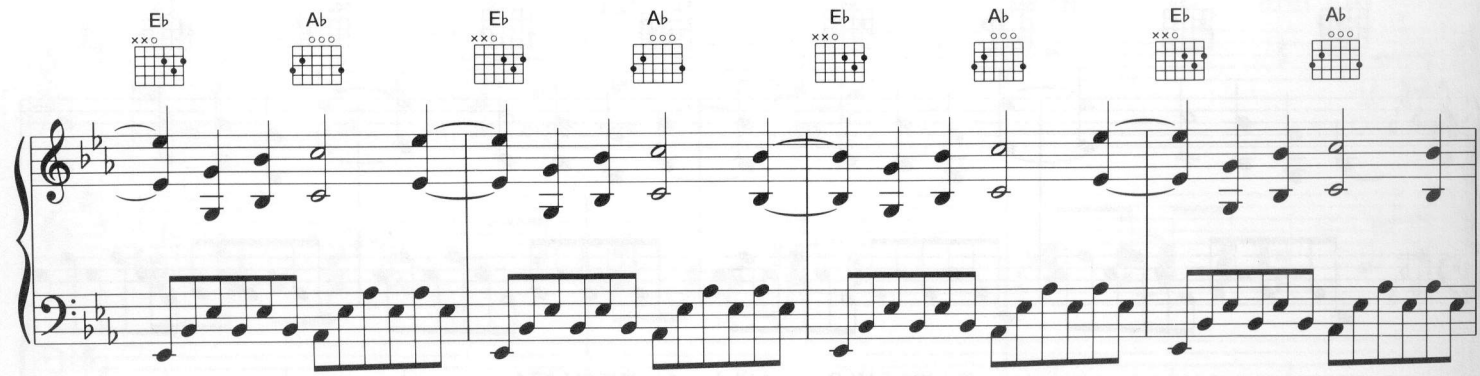
E♭
A♭
E♭
A♭
E♭
A♭
E♭
A♭

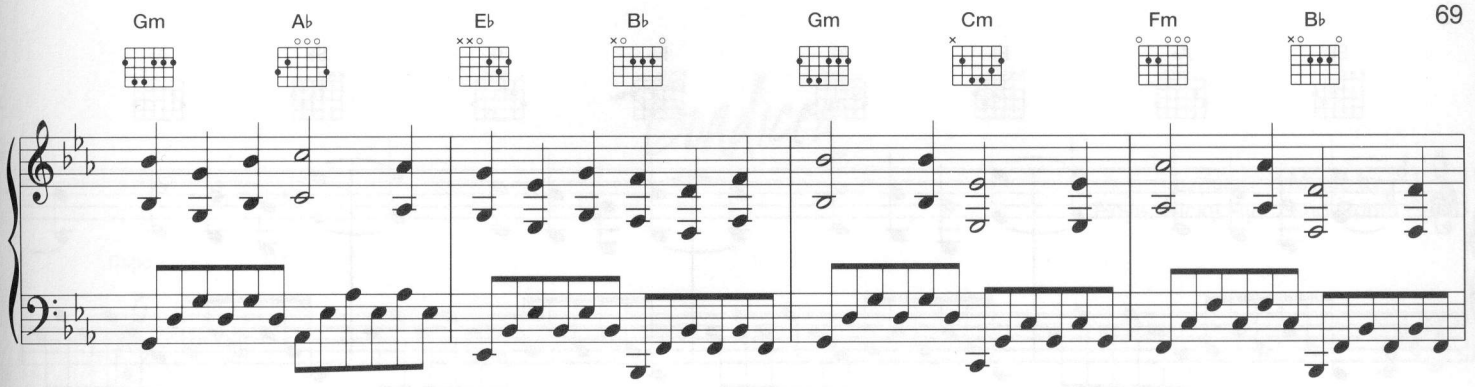
Gm
A♭
E♭
B♭
Gm
Cm
Fm
B♭

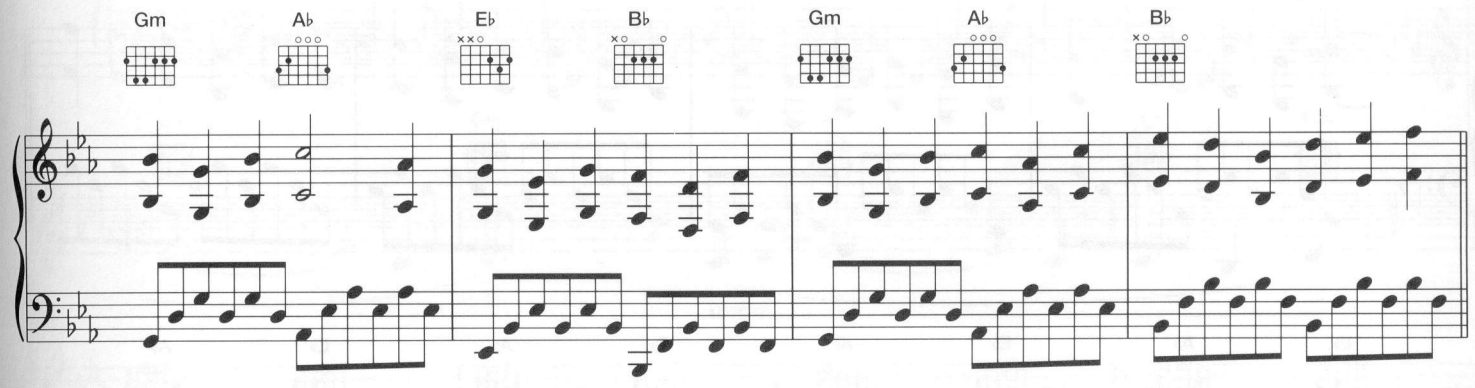
Gm
A♭
E♭
B♭
Gm
A♭
B♭

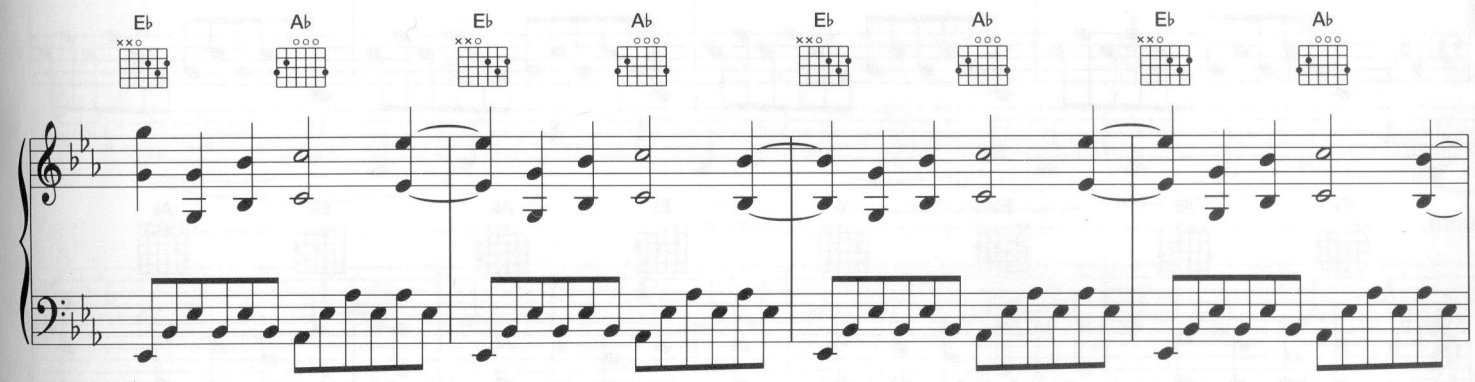
E♭
A♭
E♭
A♭
E♭
A♭
E♭
A♭

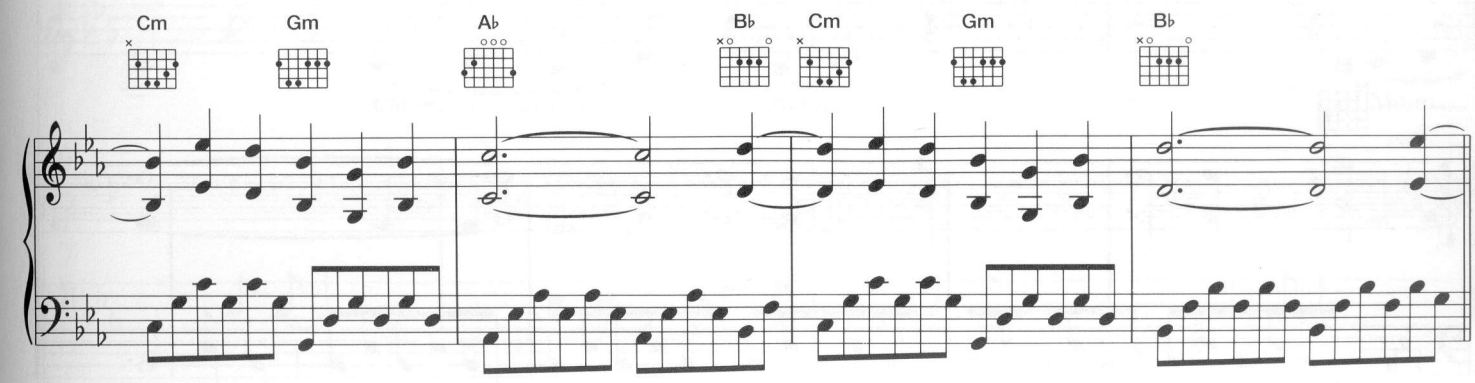
Cm
Gm
A♭
B♭
Cm
Gm
B♭

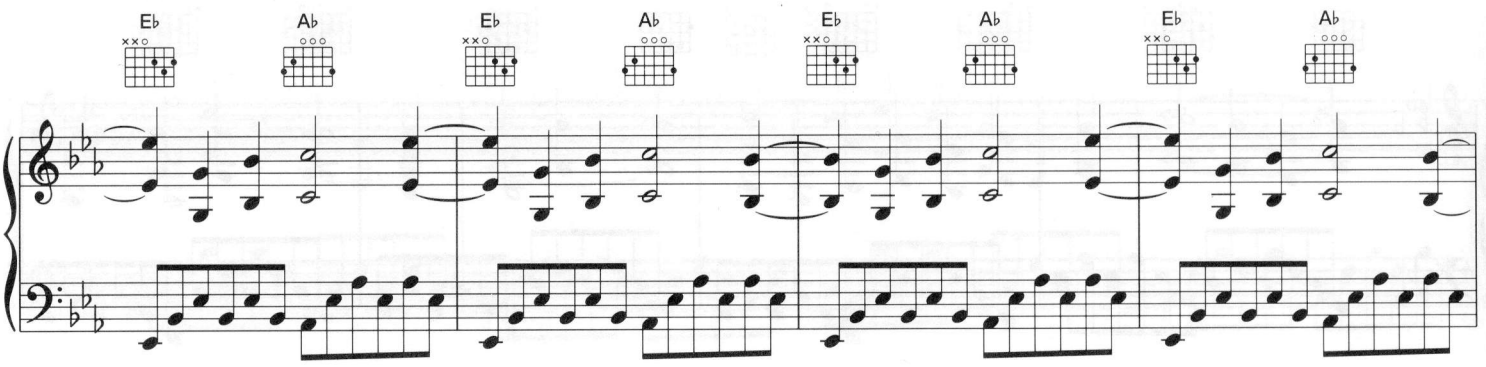
E♭
A♭
E♭
A♭
E♭
A♭
E♭
A♭

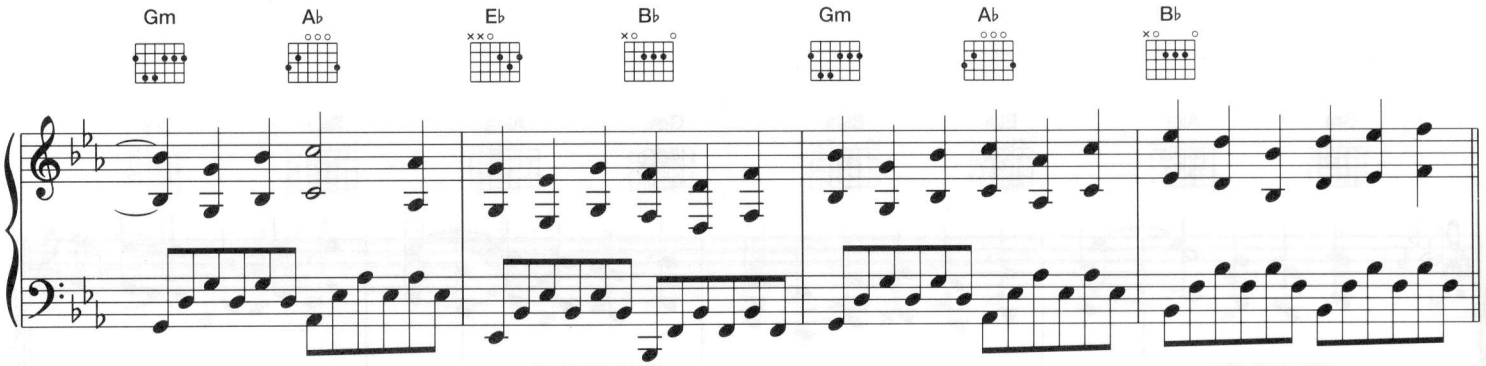
Gm
A♭
E♭
B♭
Gm
A♭
B♭

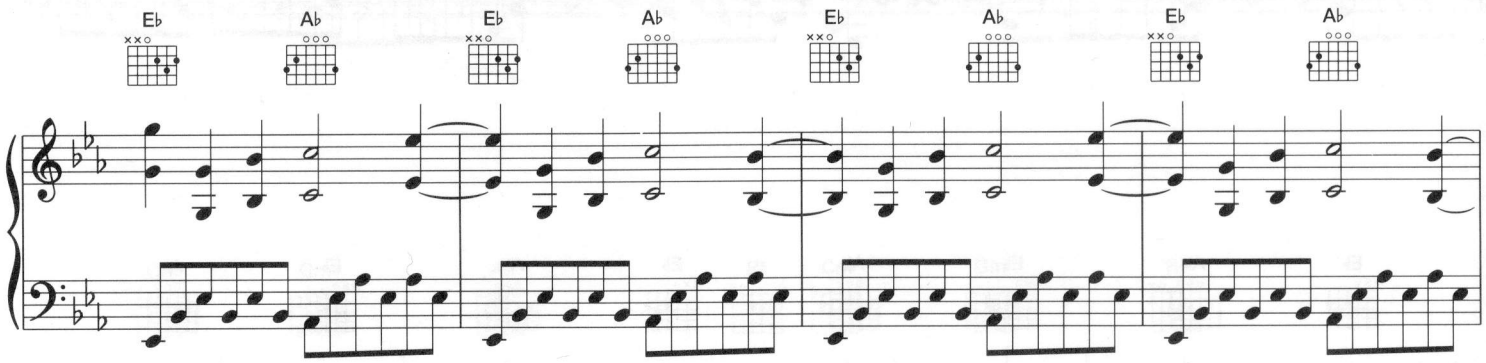
E♭
A♭
E♭
A♭
E♭
A♭
E♭
A♭

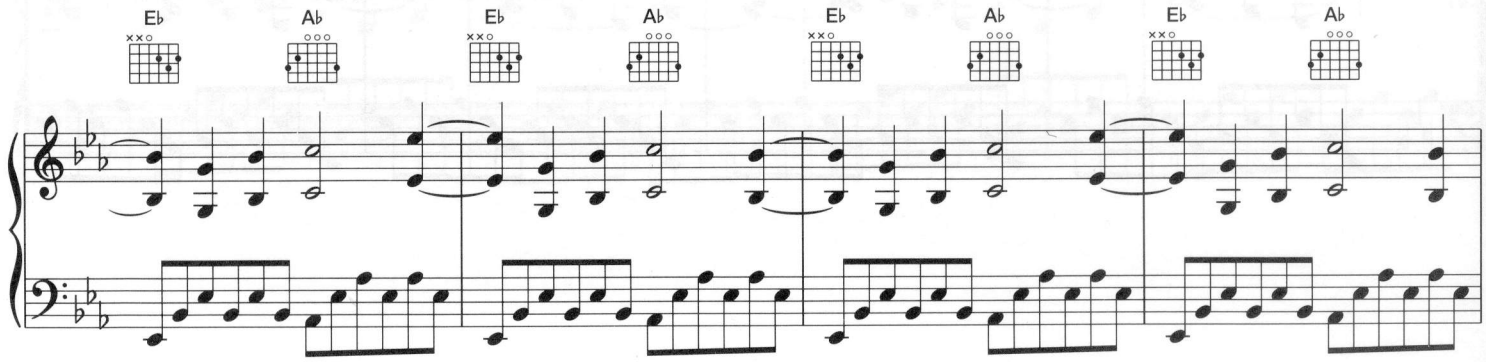
E♭
A♭
E♭
A♭
E♭
A♭
E♭
A♭

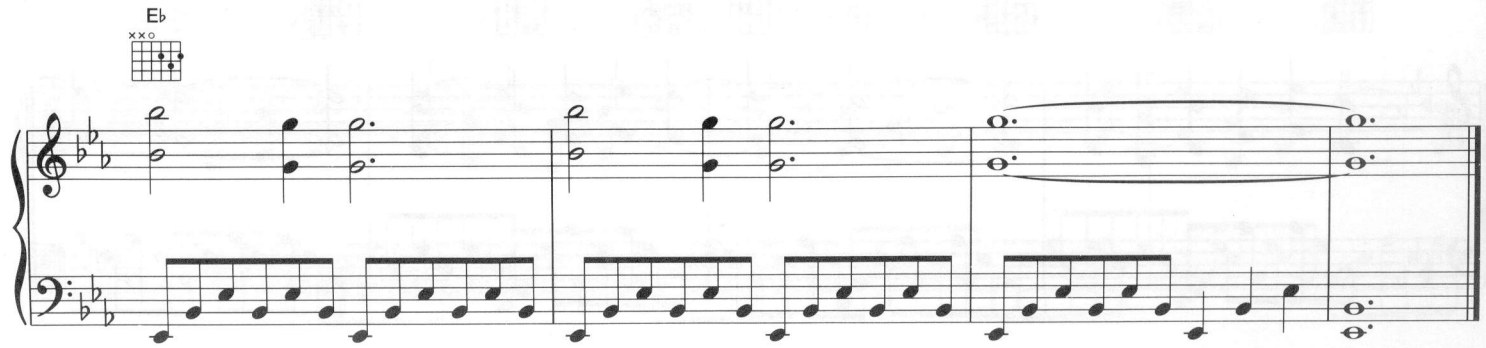
E♭

Boadicea

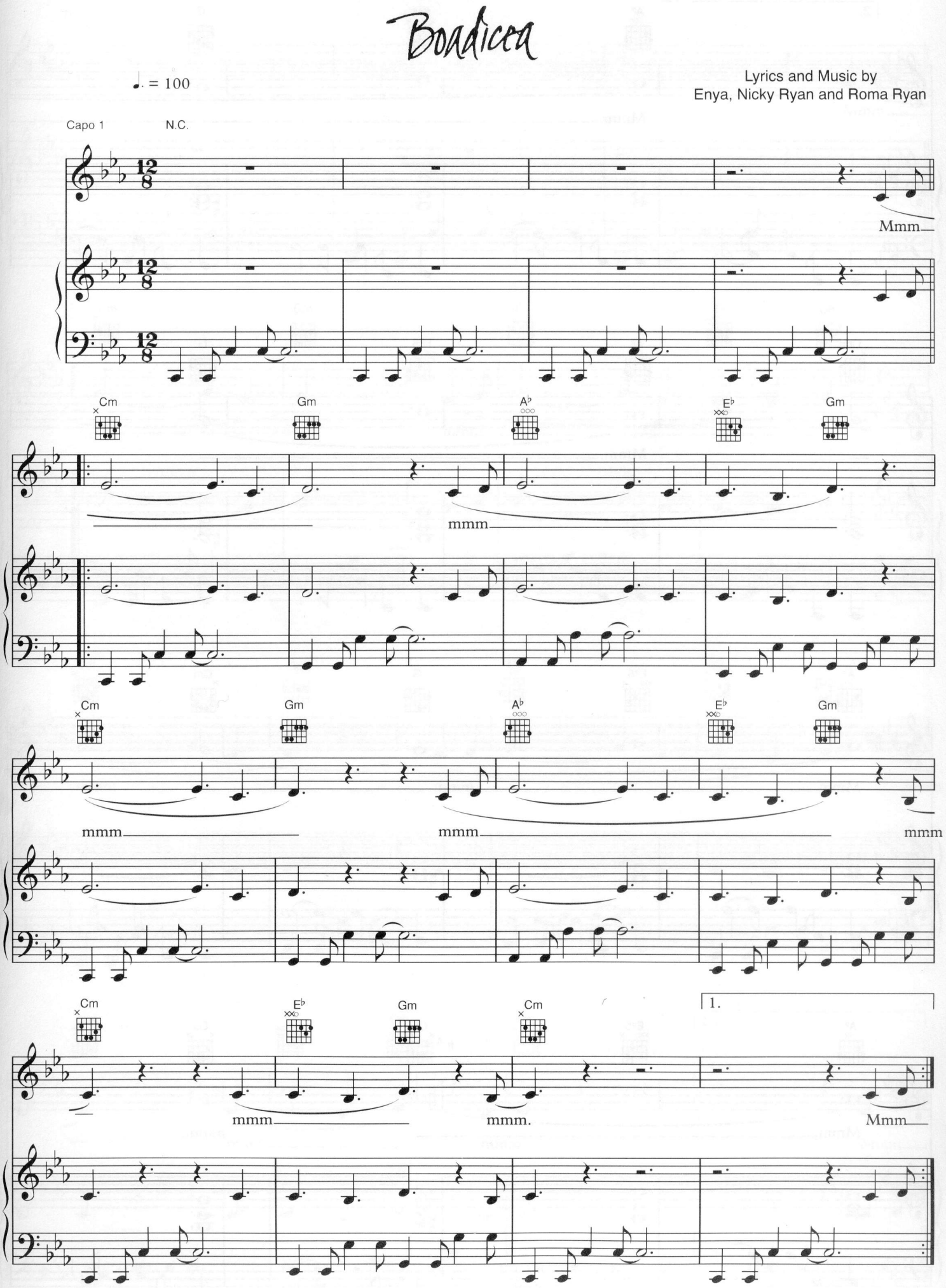

© 1986 EMI Songs Ltd, London WC2H 0EA

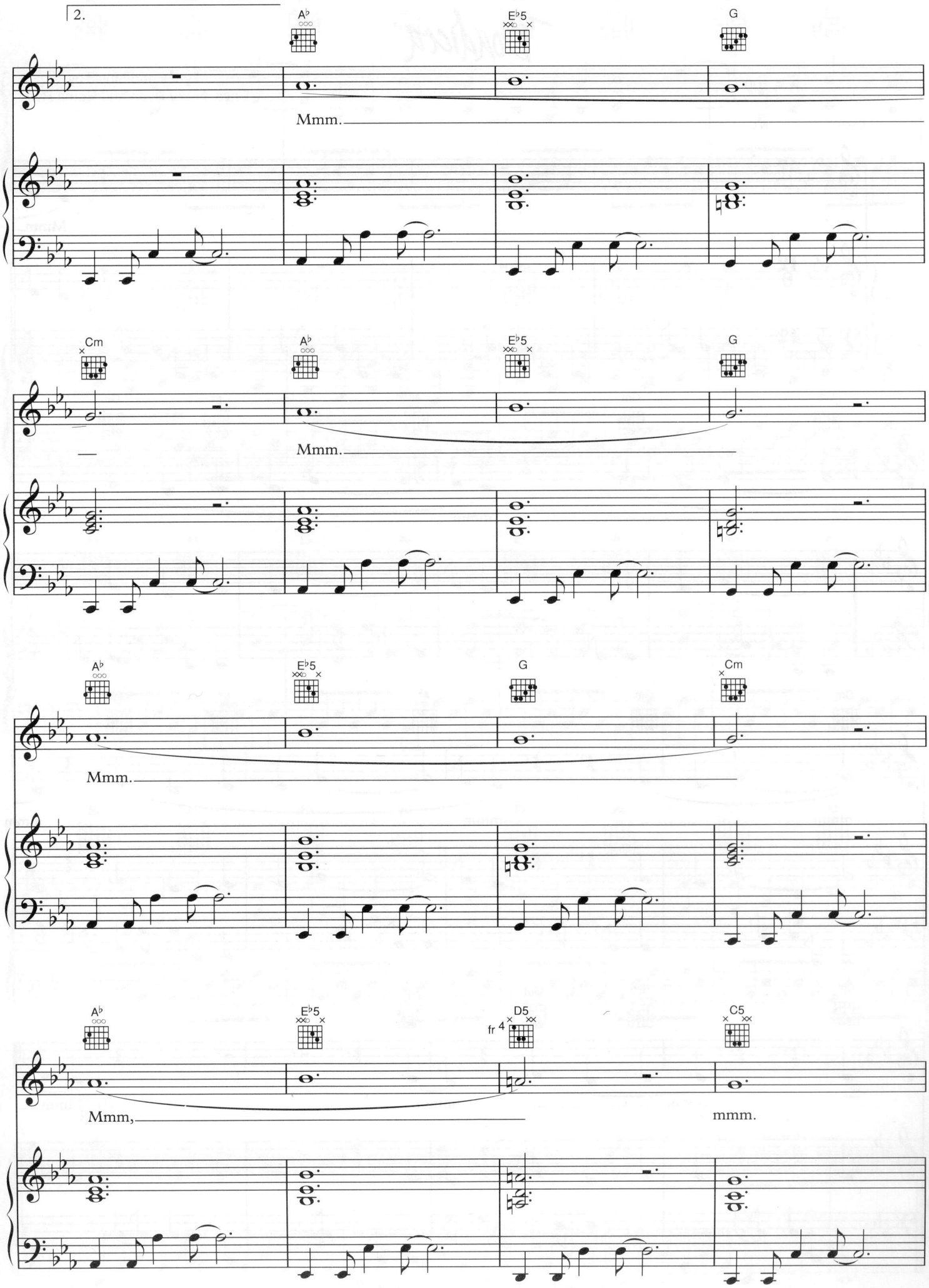
2.
A♭
E♭5
G
Mmm.
Cm
A♭
E♭5
G
Mmm.
A♭
E♭5
G
Cm
Mmm.
A♭
E♭5
D5
fr 4
C5
Mmm,
mmm.

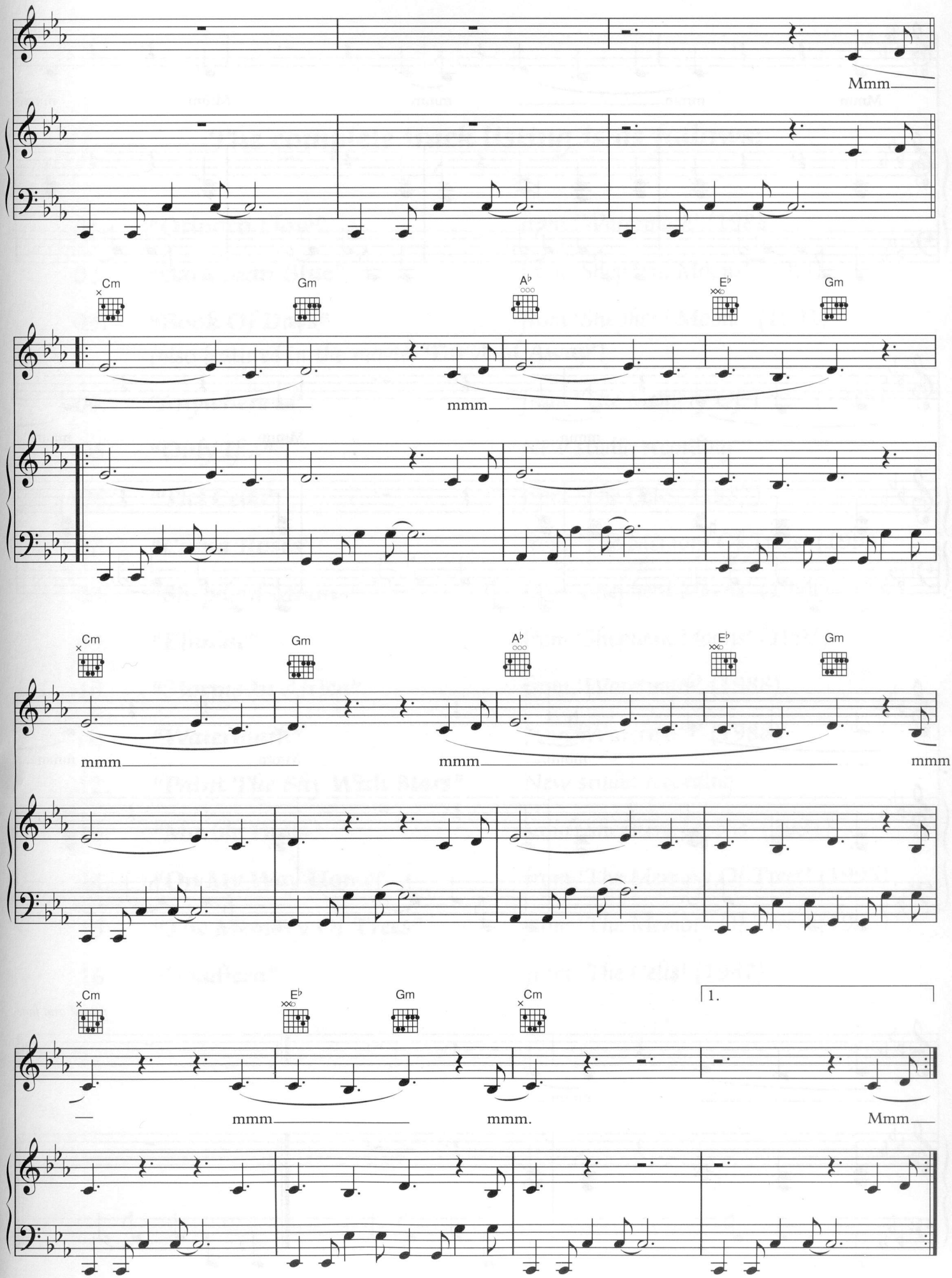
Mmm
Cm
Gm
A♭
E♭
Gm
mmm
Cm
Gm
A♭
E♭
Gm
mmm
mmm
mmm
Cm
E♭
Gm
Cm
1.
mmm
mmm.
Mmm

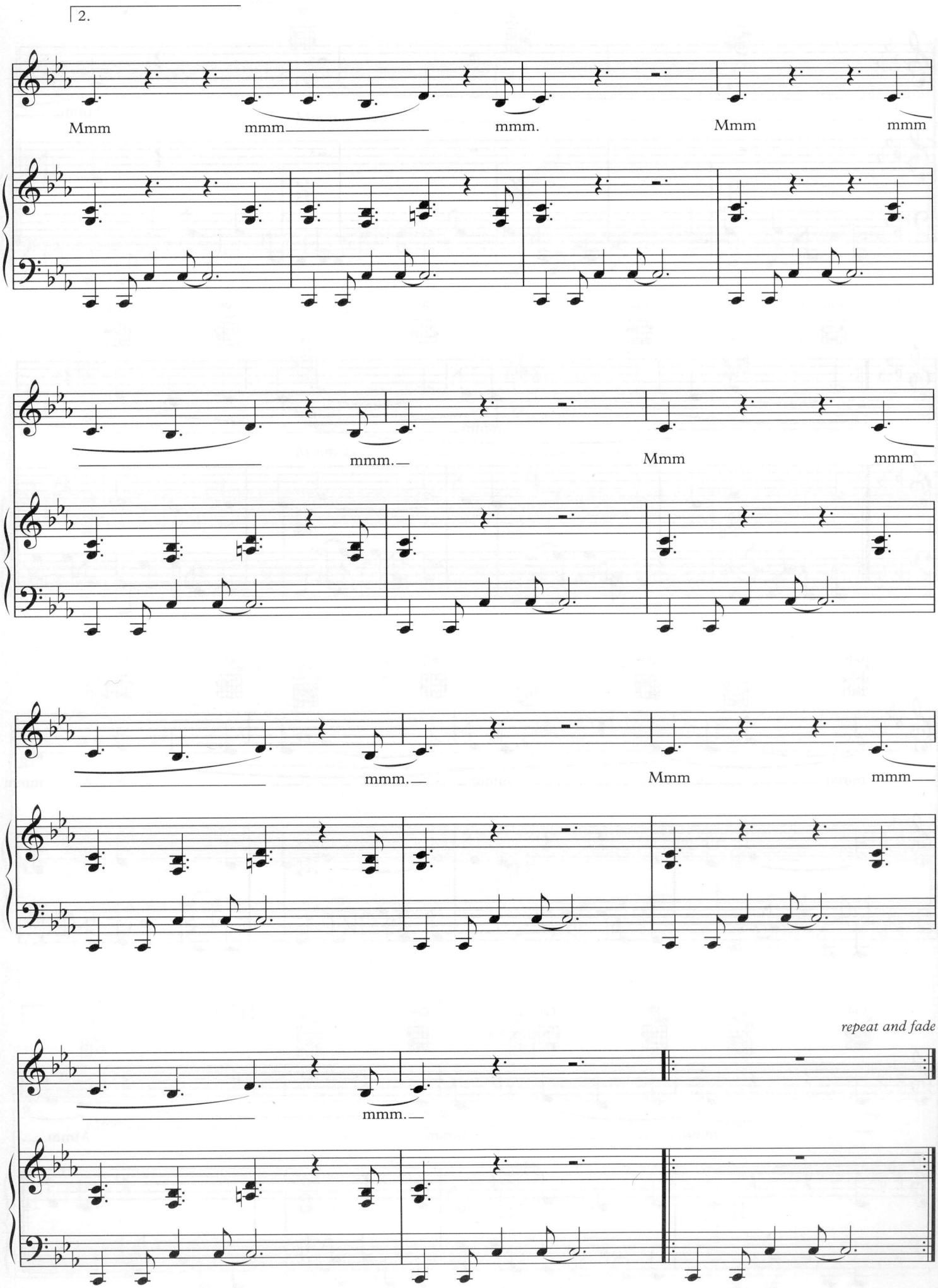

Printed in England
The Panda Group · Haverhill · Suffolk · 1/98